



Public Works works for the Public



COUNTY OF
IMPERIAL

DEPARTMENT OF
PUBLIC WORKS

155 S. 11th Street
El Centro, CA
92243

Tel: (442) 265-1818
Fax: (442) 265-1858

Follow Us:



[www.facebook.com/
ImperialCountyDPW/](http://www.facebook.com/ImperialCountyDPW/)



[https://twitter.com/
CountyDpw/](https://twitter.com/CountyDpw/)

COUNTY OF IMPERIAL PUBLIC WORKS

Imperial County Road Rehabilitation for Various County Roads at Gateway of the Americas: County Project No. 6622GTW.

ADDENDUM NO. 2

July 18, 2025

This *ADDENDUM* is hereby made part of the Contract Documents and specifications to the same extent as if originally included therein, and shall be signed by the Bidder and included with the proposal.

1. The Improvement Plans Set (sheets 1-20) dated June 24, 2025, is hereby Replaced with attached Improvement Plans Set (Sheets 1-20) dated July 17, 2025.

John A. Gay, P.E.
Director of Public Works

Acknowledgement of Addendum No. 2

The general contractor is responsible for advising any and all subcontractors of this change. Each bidder must acknowledge receipt of this addendum in the noted space below and where indicated on the Bidder's Proposal Section of the Special Provisions. This Addendum must be attached to the proposal.

License No: _____

Print or Type Company Name: _____

Print or Type Authorized Name: _____

Authorized Signature of Contractor: _____

Date Signed: _____



COUNTY OF IMPERIAL

ROAD REHABILITATION PROJECT FOR VARIOUS COUNTY ROADS AT GATEWAY OF THE AMERICAS COUNTY PROJECT NO. 6622GTW



GENERAL NOTES

STREET IMPROVEMENT GENERAL NOTES

- COUNTY ENCROACHMENT PERMIT CONDITIONS AND PROVISIONS SHALL TAKE PRECEDENCE OVER THE APPROVED PLANS AND SPECIFICATIONS FOR ANY CONFLICTS.
- THE STRUCTURAL SECTIONS SHALL BE IN ACCORDANCE WITH IMPERIAL COUNTY STANDARDS (OR CALTRANS IF IN STATE ROW) AND AS APPROVED BY THE PUBLIC WORKS DIRECTOR (OR CALTRANS).
- APPROVAL OF THESE IMPROVEMENT PLANS AS SHOWN DOES NOT CONSTITUTE APPROVAL OF ANY CONSTRUCTION OUTSIDE THE PROJECT BOUNDARY.
- ALL UNDERGROUND UTILITIES WITHIN THE STREET RIGHT-OF-WAY SHALL BE CONSTRUCTED, CONNECTED AND TESTED PRIOR TO CONSTRUCTION OF BERM, CURB, CROSS-GUTTER AND PAVING.
- THE EXISTENCE AND LOCATION OF EXISTING UNDERGROUND FACILITIES SHOWN ON THESE PLANS WERE OBTAINED BY A SEARCH OF THE AVAILABLE RECORDS. TO THE BEST OF OUR KNOWLEDGE, THERE ARE NO OTHER EXISTING FACILITIES EXCEPT AS SHOWN ON THESE PLANS. HOWEVER, THE CONTRACTOR IS REQUIRED TO TAKE PRECAUTIONARY MEASURES TO PROTECT ANY EXISTING FACILITY SHOWN HEREON AND ANY OTHER WHICH IS NOT OF RECORD OR NOT SHOWN ON THESE PLANS.
- LOCATION AND ELEVATIONS OF IMPROVEMENTS TO BE MET BY WORK TO BE DONE SHALL BE CONFIRMED BY FIELD MEASUREMENTS PRIOR TO CONSTRUCTION OF NEW WORK. CONTRACTOR WILL MAKE EXPLORATORY EXCAVATIONS AND LOCATE EXISTING UNDERGROUND FACILITIES SUFFICIENTLY AHEAD OF CONSTRUCTION TO PERMIT REVISIONS TO PLANS IF REVISION ARE NECESSARY BECAUSE OF ACTUAL LOCATION OF EXISTING FACILITIES.
- UTILITIES COORDINATION

NO LESS THAN 3 WORKING DAYS PRIOR TO ANY EXCAVATION OR TRENCHING, EACH CONTRACTOR DOING SUCH WORK SHALL CONTACT THE FOLLOWING AGENCIES SO THAT EXISTING UNDERGROUND UTILITIES MAY BE LOCATED. THE AGENCY MAY REQUIRE AN INSPECTOR TO BE PRESENT.

GAS:	TELEPHONE NO.	811
ID POWER:	TELEPHONE NO.	(760) 339-9280
ID WATER:	TELEPHONE NO.	(760) 339-9263
AT&T TELEPHONE:	TELEPHONE NO.	(800) 422-4133
SPECTRUM:	TELEPHONE NO.	(760)

EXISTING UNDERGROUND UTILITIES

BEFORE EXCAVATING FOR THIS CONTRACT, VERIFY LOCATION OF UNDERGROUND UTILITIES. THE EXISTENCE AND LOCATION OF ANY UNDERGROUND UTILITY PIPES OR STRUCTURES SHOWN ON THESE PLANS HAS BEEN OBTAINED FROM AVAILABLE RECORDS ONLY AND MAY NOT REFLECT ALL EXISTING UTILITIES. LOCATION OF ALL EXISTING UTILITIES SHALL BE CONFIRMED BY FIELD MEASUREMENTS BY CONTRACTOR PRIOR TO CONSTRUCTION OF WORK.

CONTRACTOR IS REQUIRED TO TAKE PRECAUTIONARY MEASURES TO PROTECT THE UTILITY LINES SHOWN HEREON AND ANY OTHER EXISTING LINES NOT OF RECORD OR NOT SHOWN ON THESE PLANS.

ACCURATE VERIFICATIONS AS TO SIZE, LOCATION AND DEPTH OF EXISTING UNDERGROUND SERVICES SHALL BE THE CONTRACTORS RESPONSIBILITY. THE CONTRACTOR SHALL NOTIFY THE SOUTHERN CALIFORNIA GAS COMPANY, IMPERIAL IRRIGATION DISTRICT AND ANY OTHER AFFECTED UTILITY AGENCIES PRIOR TO STARTING HIS WORK NEAR SUCH UTILITY FACILITIES AND SHALL COORDINATE HIS WORK WITH UTILITY REPRESENTATIVES. FOR LOCATION OF UNDERGROUND UTILITIES AND APPURTENANCES, CONTACT "UNDERGROUND SERVICE ALERT" AT 811.

- IT SHALL BE THE RESPONSIBILITY OF THE DEVELOPER TO CONTACT THE UTILITY AGENCIES, ADVISE THEM OF THE PROPOSED IMPROVEMENTS AND BEAR THE COST OF RELOCATIONS, IF NEEDED.
- CONSTRUCT A PUBLIC STREET LIGHT SYSTEM CONFORMING TO APPROPRIATE STANDARDS AND STREET LIGHT SPECIFICATIONS. POWER SOURCES AND RUNS SHALL BE SHOWN ON THE "AS-BUILT" IMPROVEMENT DRAWINGS. ALL POWER SOURCES SHALL BE LOCATED WITHIN THE DEDICATED RIGHT-OF-WAY OR EASEMENT.
- NO PAVING SHALL BE DONE UNTIL EXISTING POWER POLES ARE RELOCATED OUTSIDE THE AREAS TO BE PAVED.
- PRIVATE ROAD IMPROVEMENTS SHOWN HEREON ARE FOR INFORMATION ONLY. COUNTY OFFICIALS SIGNATURE HEREON DOES NOT CONSTITUTE APPROVAL OR RESPONSIBILITY OF ANY KIND FOR THE DESIGN OR CONSTRUCTION OF THESE PRIVATE IMPROVEMENTS.
- ALL SIGNS TO BE ALUMINUM WITH 3M HIGH INTENSITY TYPE REFLECTIVE FACE OR EQUIVALENT.
- CONTRACTOR WILL BE RESPONSIBLE FOR THE REPLACEMENT OF ANY STRIPING, PAVEMENT MARKERS, OR LEGENDS OBLITERATED BY THE CONSTRUCTION OF THIS PROJECT.
- THE CONTRACTOR SHALL DO ALL NEW STRIPING AND SANDBLASTING OF REDUNDANT STRIPING.
- THE CONSTRUCTION OF ONE PCC STANDARD DRIVEWAY PER LOT, LOCATION TO BE DETERMINED IN THE FIELD BY THE ENGINEER OF WORK, PCC SURFACING OF DRIVEWAY TO EXTEND FROM CURB TO PROPERTY LINE UNLESS OTHERWISE SHOWN.
- THE CONTRACTOR SHALL BE RESPONSIBLE TO SECURE AN ENCROACHMENT PERMIT FROM THE COUNTY OF IMPERIAL DEPARTMENT OF PUBLIC WORKS FOR ANY EXCAVATION OR CONSTRUCTION WITHIN COUNTY ROAD RIGHT-OF-WAY. FOR INSPECTIONS, 48 HOUR MINIMUM NOTICE IS REQUIRED, (760) 482-4462. ADDITIONALLY, UNDERGROUND SERVICE ALERT (USA) MUST BE CALLED TWO (2) WORKING DAYS BEFORE THE CONTRACTOR MAY EXCAVATE. THEIR CONTACT NUMBER IS 811. ALL WORK AND MATERIALS ARE SUBJECT TO THE INSPECTION AND APPROVAL FROM THE COUNTY DEPARTMENT OF PUBLIC WORKS OR THEIR REPRESENTATIVE.

- NO REVISIONS OF ANY KIND SHALL BE MADE TO THESE PLANS WITHOUT THE PRIOR WRITTEN APPROVAL OF BOTH THE COUNTY ENGINEER (OR HIS REPRESENTATIVE) AND THE ENGINEER OF RECORD. A REPRODUCIBLE AS-BUILT PLAN SET WILL BE PROVIDED TO THE PUBLIC WORKS DEPARTMENT AS A CONDITION OF SUBSTANTIAL CONSTRUCTION COMPLETION AND PRIOR TO ACCEPTANCE.
- ALL WORK AND MATERIALS SHALL CONFORM TO THESE PLANS AND SPECIFICATIONS, THE IMPERIAL COUNTY DEPARTMENT OF PUBLIC WORKS STANDARDS AND ENCROACHMENT PERMIT CONDITIONS, ANY REFERENCED STANDARDS AND SPECIFICATIONS AND THE SPECIFICATIONS & THE REQUIREMENTS OF THE AGENCIES REFERRED TO HEREIN. ALL WORK SHOWN OR INDICATED BY THESE PLANS SHALL BE COMPLETED IN ACCORDANCE WITH THE STANDARDS, POLICIES AND REGULATIONS OF IMPERIAL COUNTY, WHERE, OR IF, CONFLICTS OCCUR, THEN THE IMPERIAL COUNTY REQUIREMENTS SHALL GOVERN.
- UNLESS SPECIFICALLY INDICATED OTHERWISE METHODS EMPLOYED AND MATERIAL USED IN THE CONSTRUCTION OF ALL OFFSITE IMPROVEMENTS SHALL CONFORM TO THE APPLICABLE PROVISIONS OF THE "STATE OF CALIFORNIA, DEPARTMENT OF TRANSPORTATION STANDARD SPECIFICATIONS DATED MAY 2008". ALL WORK IS SUBJECT TO INSPECTION AND APPROVAL AS REQUIRED.
- IT SHALL BE THE RESPONSIBILITY OF THE CONTRACTOR TO OBTAIN AN EXCAVATION PERMIT FROM THE STATE OF CALIFORNIA DIVISION OF SAFETY AND TO ADHERE TO ALL PROVISIONS OF THE STATE CONSTRUCTION SAFETY ORDERS AND STANDARDS.
- IT SHALL BE THE CONTRACTOR'S RESPONSIBILITY TO OBTAIN A GENERAL CONSTRUCTION ACTIVITY STORM WATER PERMIT FROM THE STATE WATER RESOURCES CONTROL BOARD DIVISION OF WATER QUALITY. CONTACT "STATE WATER RESOURCES CONTROL BOARD, DIVISION OF WATER QUALITY, ATTENTION: STORM WATER PERMIT UNIT, P.O. BOX 1977, SACRAMENTO, CALIFORNIA, 95812".
- CONSTRUCTION PROJECTS DISTURBING MORE THAN ONE ACRE MUST OBTAIN A NATIONAL POLLUTANT DISCHARGE ELIMINATION SYSTEM (NPDES) PERMIT. OWNER/DEVELOPERS ARE REQUIRED TO FILE A NOTICE OF INTENT (NOI) WITH THE STATE WATER RESOURCES CONTROL BOARD, PREPARE A STORM WATER POLLUTION PREVENTION PLAN (SWPPP) AND MONITORING PLAN FOR THE SITE.
- AS DETERMINED BY THE COUNTY PUBLIC WORKS DIRECTOR/ROAD COMMISSIONER, THE DEVELOPER IS RESPONSIBLE, AS A MINIMUM, FOR ROAD IMPROVEMENTS TO CENTERLINE, AND MAY BE REQUIRED TO RECONSTRUCT EXISTING PAVEMENT, INCLUDING BASE, AND MATCHING OVERLAY REQUIRED TO MEET THE STRUCTURAL STANDARDS FOR THE CURRENT ASSIGNED TRAFFIC INDEX.
- EXISTING STORM DRAIN PIPES/CULVERTS WHETHER TO BE CONNECTED TO, EXTENDED, ADJUSTED, DRAINED TO, OR JUST IN PROJECT VICINITY SHALL BE REPAIRED AND/OR CLEANED TO MAKE THEM FUNCTIONAL AND ACCEPTABLE AS DIRECTED BY THE PUBLIC WORKS DIRECTOR.
- TRAFFIC CONTROL SHALL BE IN ACCORDANCE WITH THE CURRENT WORK AREA TRAFFIC CONTROL HANDBOOK OR AS DIRECTED BY THE IMPERIAL COUNTY TRAFFIC ENGINEER.
- ANY EXISTING SURVEY MONUMENTS OR COUNTY RECOGNIZED BENCHMARKS SHALL BE PROTECTED BY THE CONTRACTOR. SHOULD ANY SUCH MONUMENTS OR BENCHMARKS BE REMOVED, DAMAGED, OBLITERATED OR ALTERED BY THE CONTRACTORS OPERATIONS, THE CONTRACTOR SHALL BE RESPONSIBLE FOR PROPER RESETTling OF THE SAME AS PER THE SUBDIVISION MAP ACT, THE PROFESSIONAL LAND SURVEYORS ACT AND THE SATISFACTION OF THE COUNTY SURVEYOR/DIRECTOR OF PUBLIC WORKS. SUCH POINTS SHALL BE REFERENCED AND REPLACED WITH APPROPRIATE MONUMENTATION BY A LICENSED LAND SURVEYOR OR A REGISTERED CIVIL ENGINEER AUTHORIZED TO PRACTICE LAND SURVEYING. A CORNER RECORD OR RECORD OF SURVEY AS APPROPRIATE SHALL BE FILED BY THE LICENSED LAND SURVEYOR OR REGISTERED CIVIL ENGINEER.
- DUST SHALL BE CONTROLLED BY THE CONTRACTOR IN ACCORDANCE WITH ALL IMPERIAL COUNTY AIR POLLUTION CONTROL DISTRICT (APCD) FUGITIVE DUST CONTROL RULES AND REGULATIONS AND SHALL COMPLY WITH THEIR PERMITTING REQUIREMENTS, IF APPLICABLE.
- THE NOTES LISTED ABOVE ARE A MINIMUM LIST. THIS DOES NOT RELIEVE THE ENGINEER FROM COMPILING ADDITIONAL NOTES THAT MAY BE REQUIRED FOR THE PROJECT.

GRADING PLAN GENERAL NOTES

- APPROVAL OF THIS GRADING PLAN DOES NOT CONSTITUTE APPROVAL OF VERTICAL OR HORIZONTAL ALIGNMENT OF ANY PRIVATE ROAD SHOWN HEREON FOR COUNTY ROAD PURPOSES.
- FINAL APPROVAL OF THESE GRADING PLANS SUBJECT TO FINAL APPROVAL OF THE ASSOCIATED IMPROVEMENT PLANS WHERE APPLICABLE. FINAL CURB GRADE ELEVATIONS MAY REQUIRE CHANGES IN THESE PLANS.
- IMPORT MATERIAL SHALL BE OBTAINED FROM A LEGAL SITE.
- THE CONTRACTOR SHALL BE RESPONSIBLE TO SECURE AN ENCROACHMENT PERMIT FROM THE COUNTY OF IMPERIAL DEPARTMENT OF PUBLIC WORKS FOR ANY EXCAVATION OR CONSTRUCTION WITHIN COUNTY ROAD RIGHT-OF-WAY. FOR INSPECTIONS, 48 HOUR MINIMUM NOTICE IS REQUIRED, (760) 482-4462. ADDITIONALLY, UNDERGROUND SERVICE ALERT (USA) MUST BE CALLED TWO WORKING DAYS BEFORE THE CONTRACTOR MAY EXCAVATE. THEIR CONTACT NUMBER 811. ALL WORK AND MATERIALS ARE SUBJECT TO THE INSPECTION AND APPROVAL OF THE COUNTY DEPARTMENT OF PUBLIC WORKS.
- THE CONTRACTOR SHALL VERIFY THE EXISTENCE AND LOCATION OF ALL UTILITIES BEFORE COMMENCING WORK. NOTICE OF PROPOSED WORK SHALL BE GIVEN TO THE FOLLOWING AGENCIES:

GAS:	TELEPHONE NO.	811
ID POWER:	TELEPHONE NO.	(760) 339-9280
ID WATER:	TELEPHONE NO.	(760) 339-9263
AT&T TELEPHONE:	TELEPHONE NO.	(800) 422-4133
SPECTRUM:	TELEPHONE NO.	(760)
CITY OF BRAWLEY PUBLIC WORKS:	TELEPHONE NO.	(760) 344-5800

- A SOILS REPORT MAY BE REQUIRED PRIOR TO THE ISSUANCE OF A BUILDING PERMIT AND/OR GRADING PLAN APPROVAL.
- APPROVAL OF THESE PLANS BY THE DIRECTOR OF PUBLIC WORKS DOES NOT AUTHORIZE ANY WORK OR GRADING TO BE PERFORMED UNTIL THE PROPERTY OWNER'S PERMISSION HAS BEEN OBTAINED AND VALID GRADING PERMIT HAS BEEN ISSUED BY THE COUNTY PLANNING DEPARTMENT.
- THE DIRECTOR OF PUBLIC WORKS' APPROVAL OF THESE PLANS DOES NOT CONSTITUTE COUNTY BUILDING OFFICIAL APPROVAL OF ANY FOUNDATION FOR STRUCTURES TO BE PLACED ON THE ITEMS COVERED BY THESE PLANS, INCLUDING ANY ONSITE OR PERIMETER SCREEN OR RETAINING WALLS.
- ALL MAJOR SLOPES SHALL BE ROUNDED INTO EXISTING TERRAIN TO PRODUCE A CONTOURED TRANSITION FROM CUT OR FILL FACES TO NATURAL GROUND AND ABUTTING CUT OR FILL SURFACES.
- NOTWITHSTANDING THE MINIMUM STANDARDS SET FORTH IN THE GRADING ORDINANCE AND NOTWITHSTANDING THE APPROVAL OF THESE GRADING PLANS, THE PERMITTEE IS RESPONSIBLE FOR THE PREVENTION OF DAMAGE TO ADJACENT PROPERTY. NO PERSON SHALL EXCAVATE ON LAND SO CLOSE TO THE PROPERTY LINE AS TO ENDANGER ANY SUCH PROPERTY FROM SETTLING, CRACKING, EROSION, SILTING, SCOUR OR OTHER DAMAGE, WHICH MIGHT RESULT FROM THE GRADING DESCRIBED ON THE PLAN. THE COUNTY WILL HOLD THE PERMITTEE RESPONSIBLE FOR CORRECTION OF NON-DEDICATED IMPROVEMENTS WHICH DAMAGE ADJACENT PROPERTY.
- SPECIAL CONDITION: IF ANY ARCHEOLOGICAL RESOURCES ARE DISCOVERED ON THE SITE OF THIS GRADING OPERATION, SUCH OPERATION WILL CEASE IMMEDIATELY AND THE PERMITTEE WILL NOTIFY THE DIRECTOR OF THE PLANNING DEPARTMENT AND THE DISCOVERY. GRADING OPERATION WILL NOT RECOMMENCE UNTIL THE PERMITTEE HAS RECEIVED WRITTEN AUTHORITY FROM THE DIRECTOR OF PLANNING TO DO SO.
- THE CONSTRUCTION OF ONE PCC STANDARD DRIVEWAY PER LOT, LOCATION TO BE DETERMINED IN THE FIELD BY ENGINEER OF WORK AND APPROVED BY COUNTY PUBLIC WORKS INSPECTOR. PCC SURFACING OF DRIVEWAY TO EXTEND FROM CURB TO PROPERTY LINE.
- ALL GRADING SHALL CONFORM TO THE UNIFORM BUILDING CODE APPENDIX CHAP. 33, AS AMENDED BY TITLE 9 LAND USE ORDINANCE.
- ALL PROPERTY CORNERS SHALL BE CLEARLY DELINEATED IN THE FIELD PRIOR TO THE COMMENCEMENT OF ANY CONSTRUCTION AND/OR GRADING.
- DURING ROUGH GRADING OPERATIONS AND PRIOR TO THE CONSTRUCTION OF ANY PERMANENT DRAINAGE STRUCTURES, TEMPORARY DRAINAGE CONTROL SHALL BE PROVIDED TO PREVENT PONDING WATER AND DAMAGE TO CONTIGUOUS PROPERTIES.
- DUST SHALL BE CONTROLLED IN ACCORDANCE WITH THE APPROVED PM10 PLAN. APPROVAL SHALL BE BY IMPERIAL COUNTY AIR POLLUTION CONTROL DISTRICT.
- NO FILL SHALL BE PLACED ON EXISTING GROUND UNTIL THE EXISTING GROUND HAS BEEN CLEARED OF WEEDS, DEBRIS, TOPSOIL AND OTHER DELETERIOUS MATERIAL.
- THE MAXIMUM ALLOWABLE CUT AND FILL SLOPES ARE 2:1, UNLESS A SLOPE STABILITY ANALYSIS AUTHORIZES A STEEPER SLOPE AND HAS BEEN APPROVED.
- A 5' WIDE BY 1' HIGH BERM, OR EQUIVALENT, SHALL BE CONSTRUCTED ALONG THE TOP OF ALL FILL SLOPES OVER 5' IN VERTICAL HEIGHT. ALL SLOPES LESS THAN OR EQUAL TO 5' SHALL HAVE A BERM TO PREVENT DRAINAGE FROM ERODING SAME.
- A BROW DITCH DESIGNED TO HANDLE THE FLOWS (Q) FROM A 100-YR. STORM EVENT SHALL BE CONSTRUCTED ALONG THE TOP OF ALL CUT SLOPES.
- NO OBSTRUCTION OF FLOOD PLAINS OR NATURAL WATER COURSES WILL BE PERMITTED.
- ALL EXISTING DRAINAGE COURSES ON THE PROJECT SITE MUST CONTINUE TO FUNCTION DURING STORM CONDITIONS. PROTECTIVE MEASURES AND TEMPORARY DRAINAGE PROVISIONS MUST BE USED TO PROTECT CONTIGUOUS PROPERTIES DURING GRADING OPERATIONS.
- THE FINISHED GRADE SHALL BE SLOPED AWAY FROM ALL EXTERIOR BUILDING WALLS AT NOT LESS THAN 4% (1/2" PER FOOT) FOR A MINIMUM OF 3 FEET, UNLESS A SOIL REPORT PROVIDES ALTERNATE RECOMMENDATIONS.
- A SUITABLY QUALIFIED AND REGISTERED ENGINEER OR SURVEYOR SHALL SUBMIT A WRITTEN CERTIFICATION TO THE PUBLIC WORKS DEPARTMENT THAT THE FINAL GRADING HAS BEEN COMPLETED IN ACCORDANCE WITH THE APPROVED PLANS FOR ALL GRADING DESIGNATED AS "ENGINEERED GRADING". AS-BUILT PLANS SHALL BE PROVIDED PRIOR TO FINAL ACCEPTANCE.
- THE CONTRACTOR SHALL NOTIFY THE PUBLIC WORKS DEPARTMENT AT LEAST 48 HOURS IN ADVANCE OF REQUESTING A FINISH LOT GRADE AND DRAINAGE INSPECTION. THIS INSPECTION MUST BE APPROVED PRIOR TO THE BUILDING PERMIT FINAL INSPECTION BY PUBLIC WORKS FOR EACH LOT.
- THE CONTRACTOR SHALL NOTIFY "UNDERGROUND SERVICE ALERT" AT 811 A MINIMUM OF TWO DAYS PRIOR TO THE COMMENCEMENT OF ANY DIGGING OR EXCAVATION.



VICINITY MAP

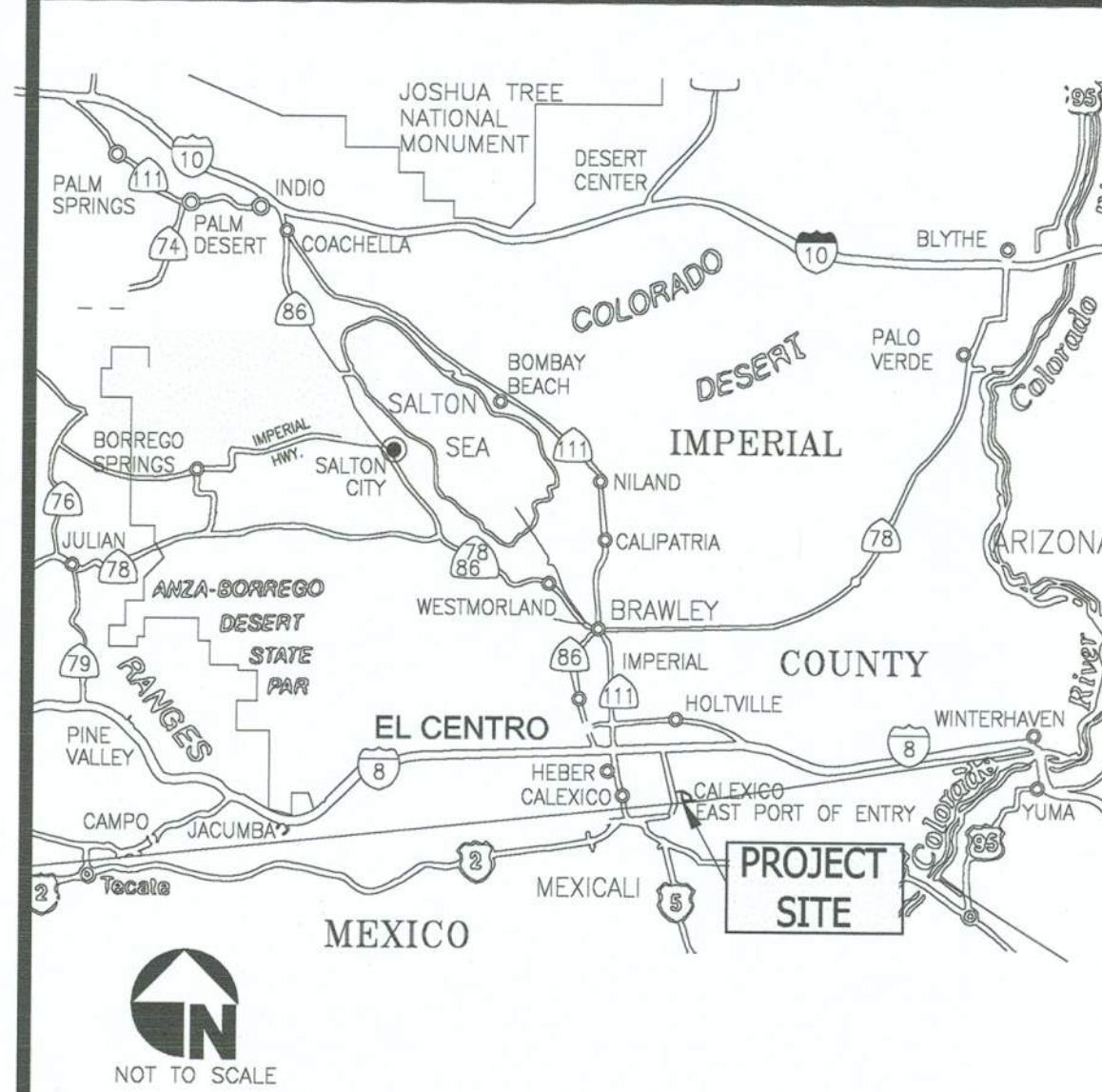

ABBREVIATIONS

AGG.	AGGREGATE	MIN	MINIMUM
APPROX.	APPROXIMATE	N	NORTH
Asph.	ASPHALT	N/O	NORTH OF
B.M.	BENCHMARK	N.T.S.	NOT TO SCALE
C. OR CL	CENTERLINE	OHE	OVER HEAD ELECTRIC
CLR	CLEARANCE	PROP.	PROPOSED
CONC.	CONCRETE	R/W OR ROW	RIGHT-OF-WAY
E	EAST	RD	ROAD
E/O	EAST OF	STA.	STATION
E.P.	EDGE OF PAVEMENT	S	SEWER
EL. OR ELEV.	ELEVATION	SD	STORM DRAIN
EX. OR EXIST.	EXISTING	T.P.	TOP OF PAVEMENT
F.L.	FLOW LINE	THK.	THICK
F.S.	FINISH SURFACE	TYP	TYPICAL
L.F.	LINEAL FEET	W	WATER
MAX	MAXIMUM	W/O	WEST OF

TOPOGRAPHICAL FIELD SURVEY AND AERIAL SURVEY CONDUCTED BY DYNAMIC CONSULTING ENGINEERS ON DECEMBER 2018
MAP AND DIGITAL DATA PREPARED FOR: COUNTY OF IMPERIAL
SURVEY GROUND CONTROL PROVIDED BY: DYNAMIC CONSULTING ENGINEERS, INC.

DECLARATION OF RESPONSIBLE CHARGE
I HEREBY DECLARE THAT I AM THE ENGINEER OF WORK FOR THIS PROJECT, THAT I HAVE EXERCISED RESPONSIBLE CHARGE OVER THE DESIGN OF THE PROJECT AS DEFINED IN SECTION 6703 OF THE BUSINESS AND PROFESSIONS CODE AND THAT THE DESIGN IS CONSISTENT WITH CURRENT STANDARDS.

I UNDERSTAND THAT THE CHECK OF PROJECT DRAWINGS AND SPECIFICATIONS BY THE COUNTY OF IMPERIAL IS CONFINED TO A REVIEW ONLY AND DOES NOT RELIEVE ME, AS ENGINEER OF WORK, OF MY RESPONSIBILITIES FOR THE PROJECT DESIGN.

CARLOS BELTRAN, P.E.
R.C.E. 69121
EXP. DATE: 06/30/2026

7/17/2025
DATE

DATE 7/17/2025

DRAWN DB, FM

SCALE AS SHOWN

CHECKED CB

ROAD REHABILITATION PROJECT FOR
VARIOUS COUNTY ROADS
AT GATEWAY OF THE AMERICAS

COUNTY PROJECT NO. 6622GTW

SYMBOLS

ITEM NO.	ITEM	SYMBOL
1	STREET R/W LINE	---
2	STREET CL	---
3	CABLE TV	---
4	DRAIN (FIELD)	D
5	EX. EDGE OF ASPHALT	---
6	PROP. EDGE OF ASPHALT	---
7	EX. ASPHALT CONCRETE	---
8	PROP. ASPHALT CONCRETE	---
9	EDGE OF DIRT	---
10	CONCRETE SECTION	---
11	ROAD STRIPING	---
12	CONTOURS - MAJOR	---
13	CONTOURS - MINOR	---
14	CONTROL	---
15	SPOT ELEVATION	---
16	BENCHMARK (SEE DESCRIPTION)	---
17	BORROW PIT ELEVATIONS	---
18	PROPOSED BORROW PIT	---
19	LIMIT OF RECONSTRUCTION	---

SHEET INDEX

- TITLE SHEET AND GENERAL NOTES
- KEY MAP
- LOS ALAMOS ROAD
- PAN AMERICAN ROAD
- ROOD ROAD STA 10+55 TO STA 33+00
- ROOD ROAD STA 33+00 TO STA 47+75
- ZINETTA ROAD
- MENVILLE ROAD
- NINA LEE ROAD
- MAGGIO ROAD
- TRAFFIC CONTROL PLAN GENERAL NOTES
- TRAFFIC CONTROL PLAN PAN AMERICAN ROAD AND LOS ALAMOS ROAD
- TRAFFIC CONTROL PLAN ZINETTA ROAD
- TRAFFIC CONTROL PLAN ROAD ROAD
- TRAFFIC CONTROL PLAN MAGGIO ROAD PHASE 1 DETOUR PLAN
- TRAFFIC CONTROL PLAN MAGGIO ROAD PHASE 2 DETOUR PLAN
- TRAFFIC CONTROL PLAN MENVILLE ROAD PHASE 1
- TRAFFIC CONTROL PLAN MENVILLE ROAD PHASE 2
- TRAFFIC CONTROL PLAN NINA LEE ROAD
- DETAILS

Dynamic CONSULTING ENGINEERS

CIVIL ENGINEERING - LAND SURVEYING - CONSTRUCTION MANAGEMENT
2415 IMPERIAL BUSINESS PARK DRIVE, SUITE B.,
IMPERIAL, CA. 92251

TEL. (760) 545-0162

FAX (760) 545-0163

TITLE SHEET

REFERENCE

R-999

PAGE

1 OF 20

REV.	DATE	REVISION DESCRIPTION



PREPARED UNDER THE DIRECT SUPERVISION OF:

CARLOS BELTRAN, P.E.

69121
R.C.E. No.

7/17/2025
DATE

06/30/2026
REG. EXP.

COUNTY OF IMPERIAL PUBLIC WORKS DEPARTMENT
APPROVED FOR CONSTRUCTION BY:

JOHN A. GAY, P.E.

62028
R.C.E. No.

7/17/25
DATE

09/30/2025
REG. EXP.



PUBLIC WORKS DEPARTMENT
COUNTY OF IMPERIAL
EL CENTRO, CALIFORNIA

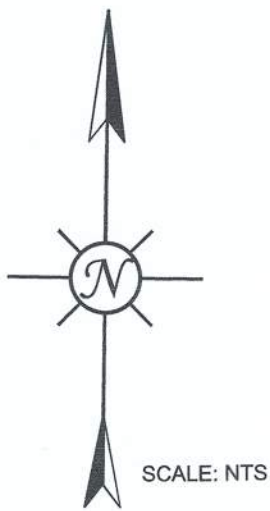
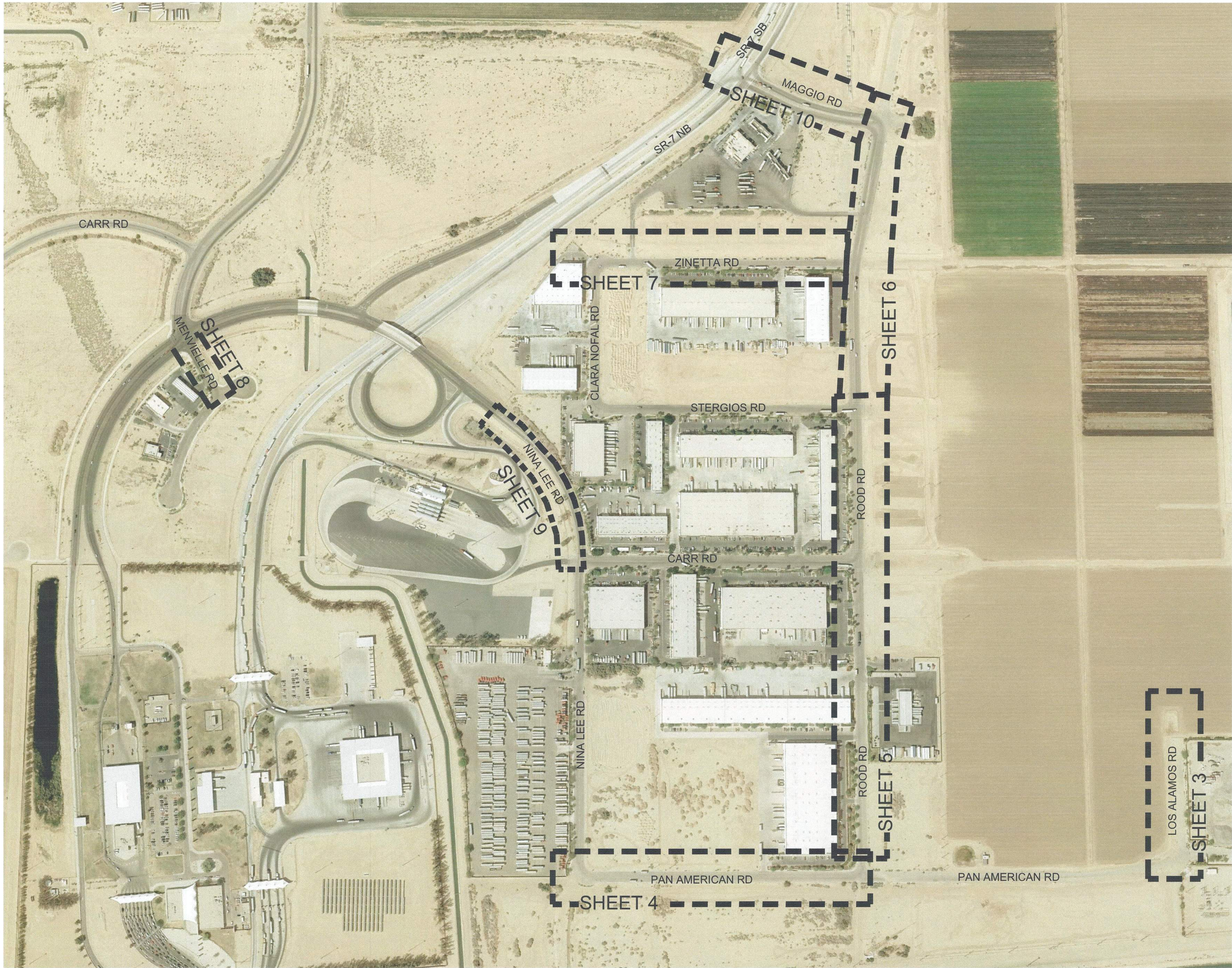

Dynamic CONSULTING ENGINEERS

CIVIL ENGINEERING - LAND SURVEYING - CONSTRUCTION MANAGEMENT
2415 IMPERIAL BUSINESS PARK DRIVE, SUITE B.,
IMPERIAL CA. 92251
TEL. (760) 545-0162 FAX (760) 545-0163

REV.	DATE	REVISION DESCRIPTION

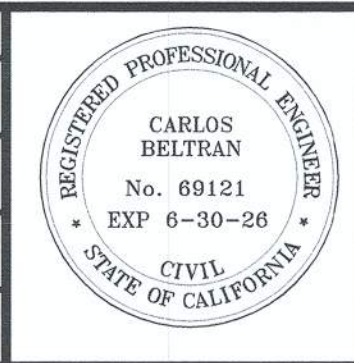

PREPARED UNDER THE DIRECT SUPERVISION OF:		
	69121	
CARLOS BELTRAN, P.E.	R.C.E. No.	
7/17/2025	06/30/2026	
DATE	REG. EXP.	

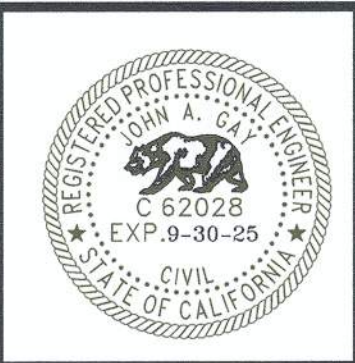

COUNTY OF IMPERIAL PUBLIC WORKS DEPARTMENT APPROVED FOR CONSTRUCTION BY:		
	62028	
JOHN A. GAY, P.E.	R.C.E. No.	
7/17/25	09/30/2025	
DATE	REG. EXP.	

PUBLIC WORKS DEPARTMENT
COUNTY OF IMPERIAL
EL CENTRO, CALIFORNIA

DATE	7/17/2025
DRAWN	DB, FM
SCALE	AS SHOWN
CHECKED	CB

**ROAD REHABILITATION PROJECT FOR
VARIOUS COUNTY ROADS
AT GATEWAY OF THE AMERICAS**
COUNTY PROJECT NO. 6622GTW

KEY MAP	
REFERENCE	PAGE
R-999	2 OF 20

LEGEND

- TYPE II SLURRY SEAL
- 2" GRIND AND AC OVERLAY
- DIG OUT AREA. NEW AC AND CLASS II BASE



LOS ALAMOS ROAD
STA 10+18.64 TO STA 15+13.40

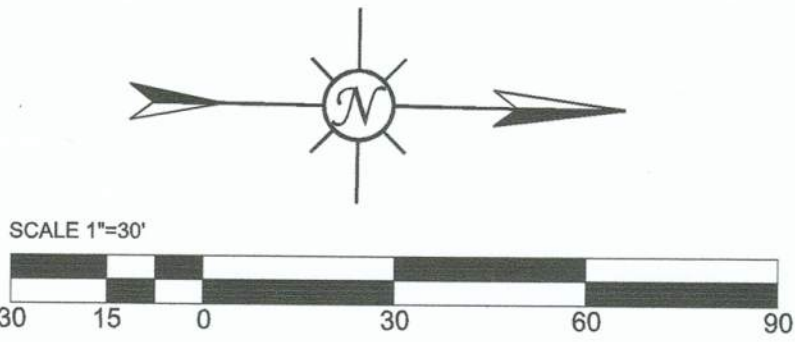

EXISTING KEYNOTES:

- 1 EXISTING A.C. PAVEMENT TO REMAIN.
- 2 EXISTING WATER VALVE TO REMAIN.
- 3 EXISTING SIDEWALK TO REMAIN.
- 4 EXISTING CURB AND GUTTER TO REMAIN.
- 5 EXISTING POWER/TELEPHONE OR LIGHT POLE TO REMAIN.
- 6 EXISTING SIGN TO REMAIN.
- 7 EXISTING CATCH-BASIN TO REMAIN.
- 8 EXISTING STORM DRAIN PIPE/MANHOLE TO REMAIN.
- 9 EXISTING WATER METER TO REMAIN.
- 10 EXISTING WATER FIRE HYDRANT TO REMAIN.
- 11 EXISTING WATER LINE TO REMAIN.
- 12 EXISTING SEWER LINE/MAHOLE TO REMAIN.
- 13 EXISTING UTILITY MANHOLE TO REMAIN.
- 14 EXISTING ELECTRICAL METER TO REMAIN.
- 15 EXISTING UTILITY BOX/METER TO REMAIN.
- 16 EXISTING AC DIKE TO REMAIN.
- 17 EXISTING STRIPING OR MARKING TO REMAIN.

CONSTRUCTION KEYNOTES

- 1 INSTALL TYPE II SLURRY SEAL. PRIOR TO INSTALLATION OF SLURRY SEAL PROVIDE CRACK SEALANT. SEE CONSTRUCTION NOTES.
- 3 INSTALL DOUBLE YELLOW NO PASSING LINE PER CALTRANS STANDARD PLAN A20A DETAIL 21.
- 8 PROTECT IN PLACE. CONTRACTOR TO PROTECT MANHOLES, VALVES, SURVEY MONUMENTS AND MISCELLANEOUS FRAMES AND COVERS.

CONSTRUCTION NOTES:

SLURRY SEAL SHALL NOT BE APPLIED OVER ANY MANHOLE, VALVE, SURVEY MONUMENT, OR MISCELLANEOUS FRAMES AND COVERS. ANY MATERIAL USED TO PROTECT SUCH DEVICES SHALL BE REMOVED AND DISPOSED OF LAWFULLY BY THE CONTRACTOR.

WORK SHALL BE COMPLETED IN TWO PARTS (HALF STREET EACH PART) TO ALLOW FOR INGRESS TO TRAFFIC.

ALL ROADS WHERE SLURRY SEAL WILL BE APPLIED SHALL BE PROPERLY SWEEPED AND BE FREE FROM DUST, MOISTURE, DEBRIS AND LOOSE PARTICLES PRIOR TO SLURRY SEAL PLACEMENT.

ALL ROADS WHERE SLURRY SEAL IS APPLIED SHALL BE FULLY SWEEPED 5 TO 8 DAYS AFTER SLURRY IS COMPLETE, WITH RESIDUAL MATERIAL REMOVED AND DISPOSED TO A LEGAL DISPOSAL SITE.

PRIOR TO APPLYING CRACK SEALANT, THE PAVEMENT SURFACE SHALL BE DRY, CRACKS AND JOINTS SHALL BE CLEANED USING APPROPRIATE ROUTING, BRUSHING OR BLOWING OPERATIONS TO PROVIDE SUFFICIENT CONTACT BONDING SURFACES. CRACKS SHALL BE FREE FROM DUST, MOISTURE, DEBRIS, LOOSE PARTICLES AND OTHER CONTAMINANTS.

SURVEY MONUMENTS WITHIN SLURRY AREA

PER SECTION 8771(b) OF THE BUSINESS AND PROFESSIONAL CODE, A PERSON AUTHORIZED TO PRACTICE LAND SURVEYING SHALL REFERENCE SURVEY MONUMENTS AND A CORNER RECORD OF THE REFERENCE SHALL BE FILED PRIOR TO CONSTRUCTION.

PER SECTION 8771(c) OF THE BUSINESS AND PROFESSIONAL CODE, ANY SURVEY MONUMENT THAT IS DESTROYED, DAMAGED, COVERED OR OBLITERATED SHALL BE REPLACED BY A PERSON AUTHORIZED TO PRACTICE LAND SURVEYING AND A CORNER RECORD OF THE MONUMENT SHALL BE FILED PRIOR TO A CERTIFICATE OF COMPLETION OF THE PROJECT IS ISSUED.

Dynamic CONSULTING ENGINEERS

CIVIL ENGINEERING - LAND SURVEYING - CONSTRUCTION MANAGEMENT
2415 IMPERIAL BUSINESS PARK DRIVE, SUITE B.,
IMPERIAL, CA 92251

TEL. (760) 545-0162 FAX (760) 545-0163

LOS ALAMOS ROAD

REFERENCE

R-999

PAGE

3 OF 20

REV.	DATE	REVISION DESCRIPTION



PREPARED UNDER THE DIRECT SUPERVISION OF:

CB

CARLOS BELTRAN, P.E.

69121 R.C.E. No.

7/17/2025 DATE

06/30/2026 REG. EXP.



COUNTY OF IMPERIAL PUBLIC WORKS DEPARTMENT
APPROVED FOR CONSTRUCTION BY:

John A. Gay

JOHN A. GAY, P.E.

62028 R.C.E. No.

7/17/26 DATE

09/30/2025 REG. EXP.



PUBLIC WORKS DEPARTMENT
COUNTY OF IMPERIAL
EL CENTRO, CALIFORNIA

DATE 7/17/2025
DRAWN DB, FM
SCALE AS SHOWN
CHECKED CB

ROAD REHABILITATION PROJECT FOR
VARIOUS COUNTY ROADS
AT GATEWAY OF THE AMERICAS

COUNTY PROJECT NO. 6622GTW

LEGEND

- TYPE II SLURRY SEAL
- 2" GRIND AND AC OVERLAY
- DIG OUT AREA. NEW AC AND CLASS II BASE

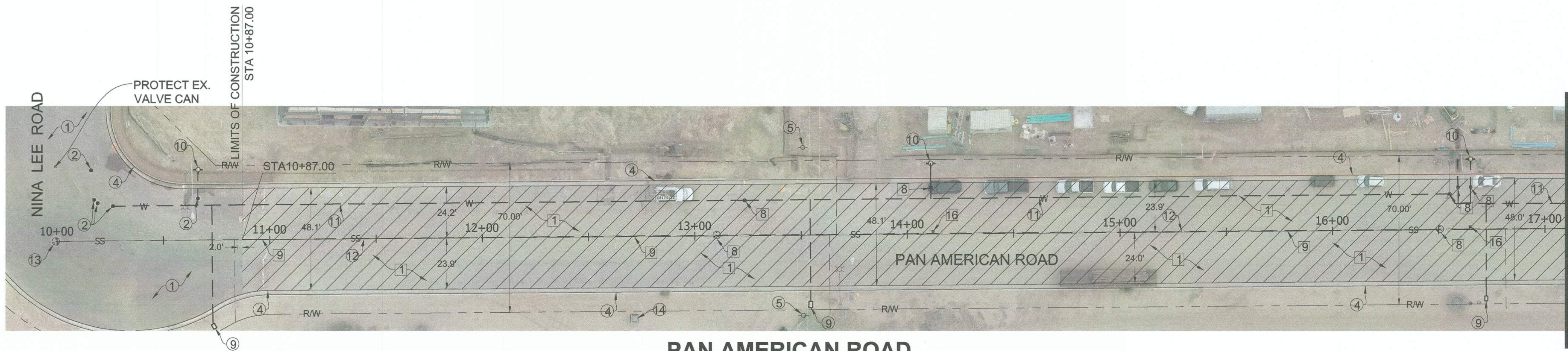

PAN AMERICAN ROAD
STA 10+87 TO STA 17+00

MATCH LINE - STA 17+00
SEE BOTTOM LEFT

2. EXISTING WATER VALVE TO REMAIN.
3. EXISTING SIDEWALK TO REMAIN.
4. EXISTING CURB AND GUTTER TO REMAIN.
5. EXISTING POWER/TELEPHONE OR LIGHT POLE TO REMAIN.
6. EXISTING SIGN TO REMAIN.
7. EXISTING CATCH BASIN TO REMAIN.
8. EXISTING STORM DRAIN PIPE/MANHOLE TO REMAIN.
9. EXISTING WATER METER TO REMAIN.
10. EXISTING WATER FIRE HYDRANT TO REMAIN.
11. EXISTING WATER LINE TO REMAIN.
12. EXISTING SEWER LINE/MAHOLE TO REMAIN.
13. EXISTING UTILITY MANHOLE TO REMAIN.
14. EXISTING ELECTRICAL METER TO REMAIN.
15. EXISTING UTILITY BOX/METER TO REMAIN.
16. EXISTING AC DIKE TO REMAIN.
17. EXISTING STRIPING OR MARKING TO REMAIN.

CONSTRUCTION KEYNOTES

1. INSTALL TYPE II SLURRY SEAL. PRIOR TO INSTALLATION OF SLURRY SEAL PROVIDE CRACK SEALANT. SEE CONSTRUCTION NOTES.
2. INSTALL 12 INCH WHITE LIMIT LINE PER CALTRANS STANDARD PLAN A24E.
3. INSTALL "STOP" PAVEMENT LEGEND PER CALTRANS STANDARD PLAN A24D.
4. PROTECT IN PLACE. CONTRACTOR TO PROTECT MANHOLES, VALVES, SURVEY MONUMENTS AND MISCELLANEOUS FRAMES AND COVERS.
5. INSTALL YELLOW CENTER LINE PER CALTRANS STANDARD PLAN A20A DETAIL 1.
6. COLD PLANE EXISTING A.C. PAVEMENT FOR A THICKNESS OF 0.20 FOOT PER CONSTRUCTION PAVEMENT EXTENSION JOINT PER DETAIL C ON SHEET 21. REMOVE AND DISPOSE OF EXISTING A.C. PAVEMENT MATERIAL.
7. REMOVE EXISTING AC PAVEMENT FAILURE AREA AND UNDERLYING BASE MATERIAL AND REPLACE WITH NEW AC PAVEMENT OVER CLASS II BASE PER DETAIL D (DIG OUT DETAIL) ON SHEET 20.
8. INSTALL FIRE HYDRANT BLUE MARKER

CONSTRUCTION NOTES:

SLURRY SEAL SHALL NOT BE APPLIED OVER ANY MANHOLE, VALVE, SURVEY MONUMENT, OR MISCELLANEOUS FRAMES AND COVERS. ANY MATERIAL USED TO PROTECT SUCH DEVICES SHALL BE REMOVED AND DISPOSED OF LAWFULLY BY THE CONTRACTOR.

WORK SHALL BE COMPLETED IN TWO PARTS (HALF STREET EACH PART) TO ALLOW FOR INGRESS TO TRAFFIC.

ALL ROADS WHERE SLURRY SEAL WILL BE APPLIED SHALL BE PROPERLY SWEEPED AND BE FREE FROM DUST, MOISTURE, DEBRIS AND LOOSE PARTICLES PRIOR TO SLURRY SEAL PLACEMENT.

ALL ROADS WHERE SLURRY SEAL IS APPLIED SHALL BE FULLY SWEEPED 5 TO 8 DAYS AFTER SLURRY IS COMPLETE, WITH RESIDUAL MATERIAL REMOVED AND DISPOSED TO A LEGAL DISPOSAL SITE.

PRIOR TO APPLYING CRACK SEALANT, THE PAVEMENT SURFACE SHALL BE DRY, CRACKS AND JOINTS SHALL BE CLEANED USING APPROPRIATE ROUTING, BRUSHING OR BLOWING OPERATIONS TO PROVIDE SUFFICIENT CONTACT BONDING SURFACES. CRACKS SHALL BE FREE FROM DUST, MOISTURE, DEBRIS, LOOSE PARTICLES AND OTHER CONTAMINANTS.

SURVEY MONUMENTS WITHIN SLURRY AREA

A. PER SECTION 8771(b) OF THE BUSINESS AND PROFESSIONAL CODE, A PERSON AUTHORIZED TO PRACTICE LAND SURVEYING SHALL REFERENCE SURVEY MONUMENTS AND A CORNER RECORD OF THE REFERENCE SHALL BE FILED PRIOR TO CONSTRUCTION.

PER SECTION 8771(c) OF THE BUSINESS AND PROFESSIONAL CODE, ANY SURVEY MONUMENT THAT IS DESTROYED, DAMAGED, COVERED OR OBLITERATED SHALL BE REPLACED BY A PERSON AUTHORIZED TO PRACTICE LAND SURVEYING AND A CORNER RECORD OF THE MONUMENT SHALL BE FILED PRIOR TO A CERTIFICATE OF COMPLETION OF THE PROJECT IS ISSUED.

SEE SHEET 5
MATCH LINE - ROOD RD STA 10+50

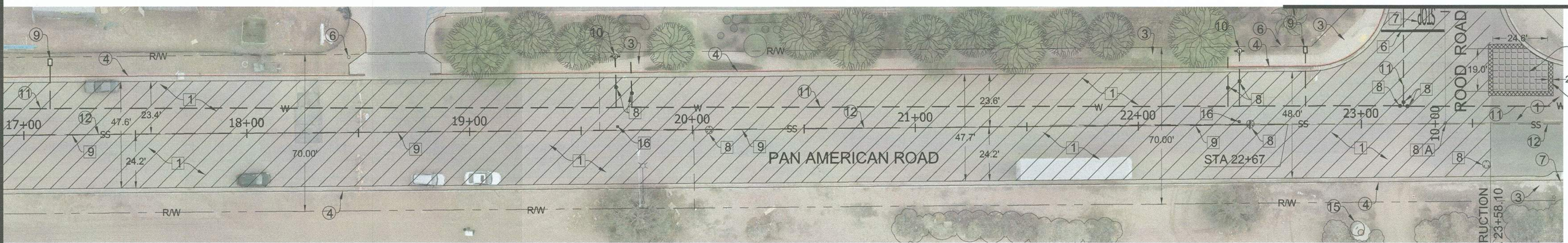

PAN AMERICAN ROAD
STA 17+00 TO STA 23+58.10

SEE ABOVE RIGHT
MATCH LINE - STA 17+00

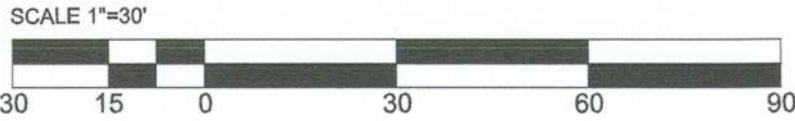

Dynamic CONSULTING ENGINEERS

CIVIL ENGINEERING - LAND SURVEYING - CONSTRUCTION MANAGEMENT
2415 IMPERIAL BUSINESS PARK DRIVE, SUITE B.,
IMPERIAL CA. 92251

TEL. (760) 545-0162 FAX (760) 545-0163

REV.	DATE	REVISION DESCRIPTION



PREPARED UNDER THE DIRECT SUPERVISION OF:

Carlos Beltran
CARLOS BELTRAN, P.E.

69121
R.C.E. No.

7/17/2025
DATE

06/30/2026
REG. EXP.



COUNTY OF IMPERIAL PUBLIC WORKS DEPARTMENT
APPROVED FOR CONSTRUCTION BY:

John A. Gay
JOHN A. GAY, P.E.

62028
R.C.E. No.

7/17/25
DATE

09/30/2025
REG. EXP.

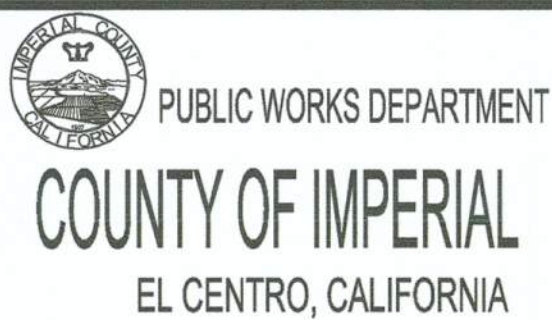

DATE 7/17/2025
DRAWN DB, FM
SCALE AS SHOWN
CHECKED CB

ROAD REHABILITATION PROJECT FOR
VARIOUS COUNTY ROADS
AT GATEWAY OF THE AMERICAS
COUNTY PROJECT NO. 6622GTW

PAN AMERICAN ROAD	
REFERENCE	PAGE
R-999	4 OF 20

SEE SHEET 4
MATCH LINE - ROOD RD STA 10+50

SEE TOP RIGHT
MATCH LINE - STA 17+75

SEE MIDDLE RIGHT
MATCH LINE - STA 25+50

MATCH LINE - STA 17+75
SEE MIDDLE LEFT

MATCH LINE - STA 25+50
SEE BOTTOM LEFT

MATCH LINE - STA 33+00
SEE SHEET 6

ROOD ROAD
STA 10+50 TO STA 17+75

ROOD ROAD
STA 17+75 TO STA 25+50

ROOD ROAD
STA 25+50 TO STA 33+00

LEGEND

TYPE II SLURRY SEAL

2" GRIND AND AC OVERLAY

DIG OUT AREA. NEW AC AND
CLASS II BASE

SURVEY MONUMENTS WITHIN SLURRY AREA

A PER SECTION 8771(b) OF THE BUSINESS AND PROFESSIONAL CODE, A PERSON AUTHORIZED TO PRACTICE LAND SURVEYING SHALL REFERENCE SURVEY MONUMENTS AND A CORNER RECORD OF THE REFERENCE SHALL BE FILED PRIOR TO CONSTRUCTION.

PER SECTION 8771(c) OF THE BUSINESS AND PROFESSIONAL CODE, ANY SURVEY MONUMENT THAT IS DESTROYED, DAMAGED, COVERED OR OBLITERATED SHALL BE REPLACED BY A PERSON AUTHORIZED TO PRACTICE LAND SURVEYING AND A CORNER RECORD OF THE MONUMENT SHALL BE FILED PRIOR TO A CERTIFICATE OF COMPLETION OF THE PROJECT IS ISSUED.

CONSTRUCTION NOTES:

SLURRY SEAL SHALL NOT BE APPLIED OVER ANY MANHOLE, VALVE, SURVEY MONUMENT, OR MISCELLANEOUS FRAMES AND COVERS. ANY MATERIAL USED TO PROTECT SUCH DEVICES SHALL BE REMOVED AND DISPOSED OF LAWFULLY BY THE CONTRACTOR.

WORK SHALL BE COMPLETED IN TWO PARTS (HALF STREET EACH PART) TO ALLOW FOR INGRESS TO TRAFFIC.

ALL ROADS WHERE SLURRY SEAL WILL BE APPLIED SHALL BE PROPERLY SWEEPED AND BE FREE FROM DUST, MOISTURE, DEBRIS AND LOOSE PARTICLES PRIOR TO SLURRY SEAL PLACEMENT.

ALL ROADS WHERE SLURRY SEAL IS APPLIED SHALL BE FULLY SWEEPED 5 TO 8 DAYS AFTER SLURRY IS COMPLETE, WITH RESIDUAL MATERIAL REMOVED AND DISPOSED TO A LEGAL DISPOSAL SITE.

PRIOR TO APPLYING CRACK SEALANT, THE PAVEMENT SURFACE SHALL BE DRY. CRACKS AND JOINTS SHALL BE CLEANED USING APPROPRIATE ROUTING, BRUSHING OR BLOWING OPERATIONS TO PROVIDE SUFFICIENT CONTACT BONDING SURFACES. CRACKS SHALL BE FREE FROM DUST, MOISTURE, DEBRIS, LOOSE PARTICLES AND OTHER CONTAMINANTS.

- EXISTING WATER VALVE TO REMAIN.
- EXISTING SIDEWALK TO REMAIN.
- EXISTING CURB AND GUTTER TO REMAIN.
- EXISTING POWER/TELEPHONE OR LIGHT POLE TO REMAIN.
- EXISTING SIGN TO REMAIN.
- EXISTING CATCH BASIN TO REMAIN.
- EXISTING STORM DRAIN PIPE/MANHOLE TO REMAIN.
- EXISTING WATER METER TO REMAIN.
- EXISTING WATER FIRE HYDRANT TO REMAIN.
- EXISTING WATER LINE TO REMAIN.
- EXISTING SEWER LINE/MANHOLE TO REMAIN.
- EXISTING UTILITY MANHOLE TO REMAIN.
- EXISTING ELECTRICAL METER TO REMAIN.
- EXISTING UTILITY BOX/METER TO REMAIN.
- EXISTING AC DIKE TO REMAIN.
- EXISTING STRIPING OR MARKING TO REMAIN.

CONSTRUCTION KEYNOTES

- INSTALL TYPE II SLURRY SEAL. PRIOR TO INSTALLATION OF SLURRY SEAL PROVIDE CRACK SEALANT. SEE CONSTRUCTION NOTES.
- COLD PLANE EXISTING A.C. PAVEMENT FOR A THICKNESS OF 2-INCHES. REMOVE AND DISPOSE OF EXISTING A.C. PAVEMENT MATERIAL. AFTER THE COLD PLANING PROCESS HAS BEEN COMPLETED, CLEAN AND SWEEP ROADWAY. ALL CRACKS SHALL BE CLEANED FROM DEBRIS. AFTER SWEEPING ACTIVITIES HAVE BEEN COMPLETED CRACK SEAL THE EXISTING A.C. PAVEMENT. AFTER CRACK SEALANT AND STREET CLEANING HAS BEEN COMPLETED, INSTALL 2 INCHES OF TYPE A 3/4" ASPHALT CONCRETE MIX.
- INSTALL DOUBLE YELLOW NO PASSING LINE PER CALTRANS STANDARD PLAN A20A DETAIL 21.
- INSTALL DOUBLE YELLOW NO PASSING LINE PER CALTRANS STANDARD PLAN A20A DETAIL 22.
- INSTALL WHITE RIGHT EDGELINE PER CALTRANS STANDARD PLAN A20B DETAIL 27B.
- INSTALL 12 INCH WHITE LIMIT LINE PER CALTRANS STANDARD PLAN A24E.
- INSTALL "STOP" PAVEMENT LEGEND PER CALTRANS STANDARD PLAN A24D.
- PROTECT IN PLACE. CONTRACTOR TO PROTECT MANHOLES, VALVES, SURVEY MONUMENTS AND MISCELLANEOUS FRAMES AND COVERS.
- INSTALL YELLOW CENTER LINE PER CALTRANS STANDARD PLAN A20A DETAIL 1.
- COLD PLANE EXISTING A.C. PAVEMENT FOR A THICKNESS OF 0.20-FOOT PER CONSTRUCTION PAVEMENT EXTENSION JOINT PER DETAIL C ON SHEET 21. REMOVE AND DISPOSE OF EXISTING A.C. PAVEMENT MATERIAL.
- REMOVE EXISTING AC PAVEMENT FAILURE AREA AND UNDERLYING BASE MATERIAL AND REPLACE WITH NEW AC PAVEMENT OVER CLASS II BASE PER DETAIL D (DIG OUT DETAIL) ON SHEET 20.
- INSTALL WHITE LANELINE PER CALTRANS STANDARD PLAN A20A DETAIL 8.
- INSTALL 12 INCH WHITE CROSSWALK PER CA VEHICLE CODE 21368
- CONTRACTOR TO LOWER THE WATER VALVE RISER FRAME AND COVER TO 0.30 FEET BELOW GRADE PRIOR TO PAVING ACTIVITIES. THE CONTRACTOR SHALL ADJUST THE EXISTING WATER VALVE RISER TO FINISH GRADE AFTER PAVING OPERATIONS ARE COMPLETE. CONTRACTOR TO PLACE AN 12-INCH DEEP BY 12-INCH WIDE 4,500 PSI CONCRETE RING AROUND THE EXTERIOR CIRCUMFERENCE OF THE VALVE RISER. SEE DETAIL B SHEET 20.
- CONTRACTOR TO LOWER EXISTING SANITARY SEWER/STORM DRAIN MANHOLE FRAME AND COVER TO 0.30 FEET BELOW GRADE PRIOR TO PAVING ACTIVITIES. THE CONTRACTOR SHALL ADJUST THE EXISTING SANITARY SEWER MANHOLE TO FINISH GRADE AFTER PAVING OPERATIONS ARE COMPLETE. CONTRACTOR TO PLACE AN 12-INCH DEEP BY 12-INCH WIDE 4,500 PSI CONCRETE RING AROUND THE EXTERIOR CIRCUMFERENCE OF THE MANHOLE PER DETAIL A ON SHEET 20.
- INSTALL FIRE HYDRANT BLUE MARKER
- INSTALL 8" CHANNELIZING LINE PER CALTRANS STANDARD PLAN A20D DETAIL 38
- INSTALL TRAFFIC ARROW PER PAVEMENT MARKINGS LEGEND THIS SHEET.
- INSTALL "AHEAD" OR "SIGNAL" PAVEMENT LEGEND PER CALTRANS STANDARD PLAN A24D.



PREPARED UNDER THE DIRECT SUPERVISION OF:
CARLOS BELTRAN, P.E.
7/17/2025
DATE

69121
R.C.E. No.
06/30/2026
REG. EXP.



COUNTY OF IMPERIAL PUBLIC WORKS DEPARTMENT
APPROVED FOR CONSTRUCTION BY:
JOHN A. GAY, P.E.
7/17/25
DATE

62028
R.C.E. No.
09/30/2025
REG. EXP.



DATE 7/17/2025
DRAWN DB, FM
SCALE AS SHOWN
CHECKED CB

ROAD REHABILITATION PROJECT FOR
VARIOUS COUNTY ROADS
AT GATEWAY OF THE AMERICAS
COUNTY PROJECT NO. 6622GTW

Dynamic CONSULTING
ENGINEERS

CIVIL ENGINEERING - LAND SURVEYING - CONSTRUCTION MANAGEMENT
2415 IMPERIAL BUSINESS PARK DRIVE, SUITE B.,
IMPERIAL, CA. 92251

TEL. (760) 545-0162 FAX (760) 545-0163

ROOD ROAD
STA 10+50 TO STA 33+00

REFERENCE

R-999

PAGE
5 OF 20

MATCH LINE - STA 33+00 SEE SHEET 6

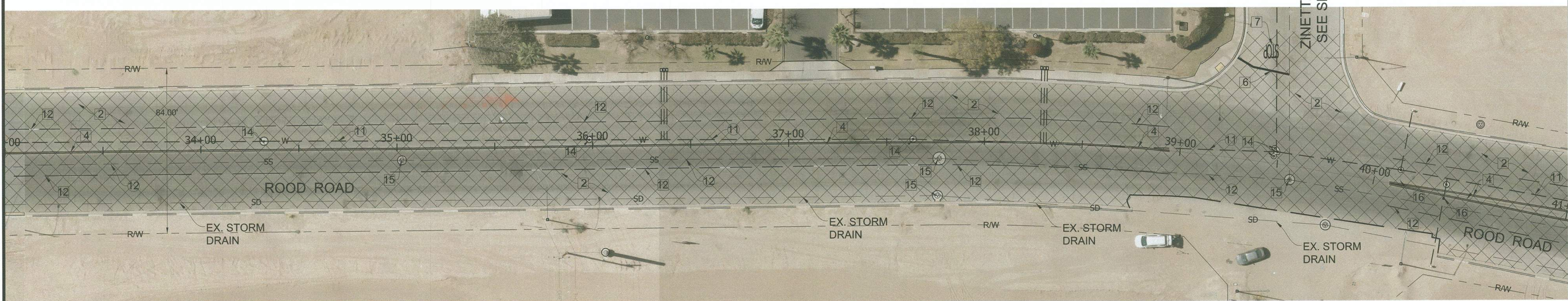

ZINETTA ROAD
SEE SHEET 7

MATCH LINE - STA 41+00
SEE BOTTOM LEFT

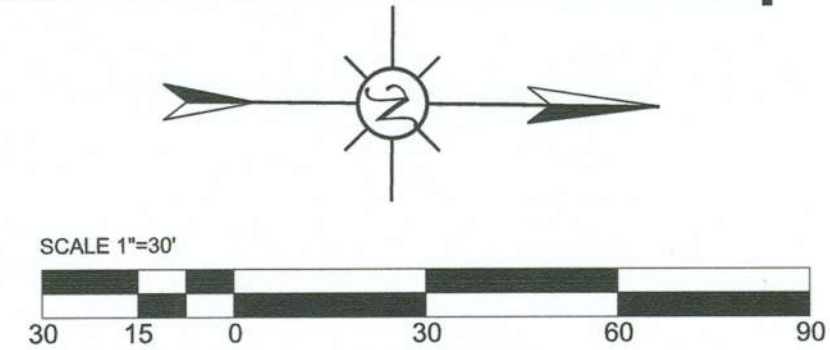

SEE TOP RIGHT
MATCH LINE - STA 41+00

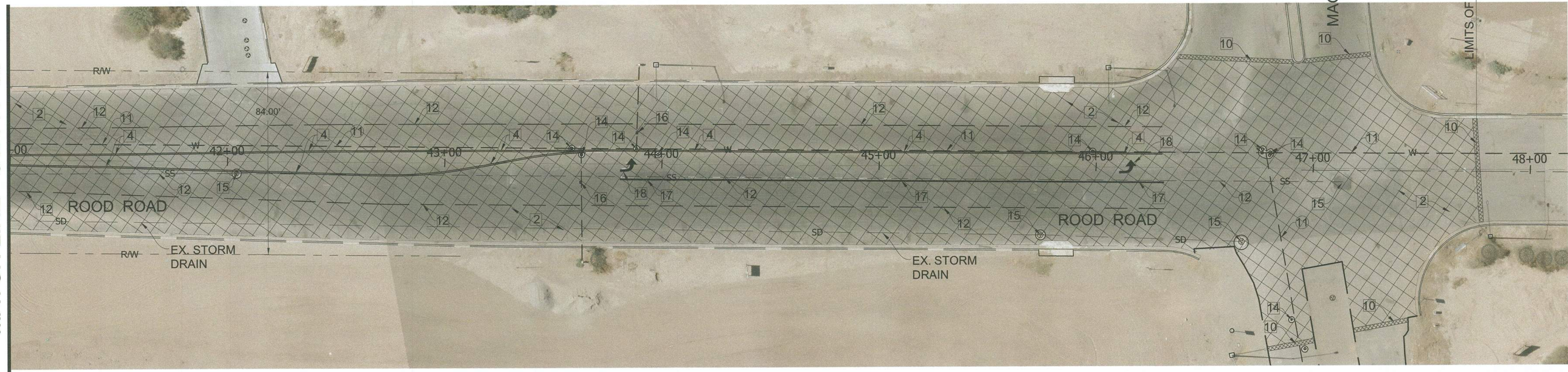

LIMITS OF CONSTRUCTION
STA 47+75

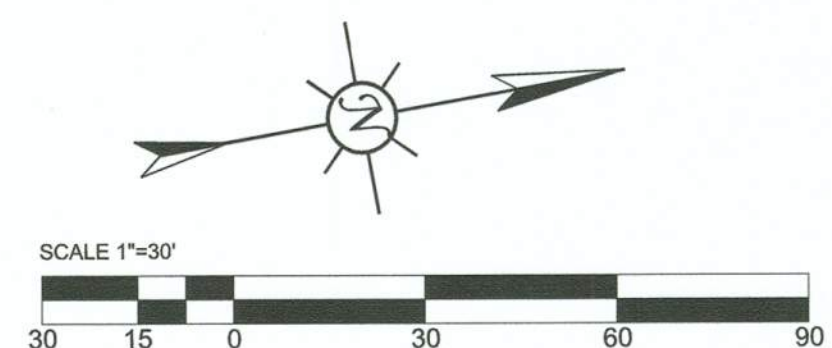

LEGEND

- TYPE II SLURRY SEAL
- 2" GRIND AND AC OVERLAY
- DIG OUT AREA. NEW AC AND CLASS II BASE

SURVEY MONUMENTS WITHIN SLURRY AREA

PER SECTION 8771(d) OF THE BUSINESS AND PROFESSIONAL CODE, A PERSON AUTHORIZED TO PRACTICE LAND SURVEYING SHALL REFERENCE SURVEY MONUMENTS AND A CORNER RECORD OF THE REFERENCE SHALL BE FILED PRIOR TO CONSTRUCTION.

PER SECTION 8771(c) OF THE BUSINESS AND PROFESSIONAL CODE, ANY SURVEY MONUMENT THAT IS DESTROYED, DAMAGED, COVERED OR OBLITERATED SHALL BE REPLACED BY A PERSON AUTHORIZED TO PRACTICE LAND SURVEYING AND A CORNER RECORD OF THE MONUMENT SHALL BE FILED PRIOR TO A CERTIFICATE OF COMPLETION OF THE PROJECT IS ISSUED.

CONSTRUCTION NOTES:

SLURRY SEAL SHALL NOT BE APPLIED OVER ANY MANHOLE, VALVE, SURVEY MONUMENT, OR MISCELLANEOUS FRAMES AND COVERS. ANY MATERIAL USED TO PROTECT SUCH DEVICES SHALL BE REMOVED AND DISPOSED OF LAWFULLY BY THE CONTRACTOR.

WORK SHALL BE COMPLETED IN TWO PARTS (HALF STREET EACH PART) TO ALLOW FOR INGRESS TO TRAFFIC.

ALL ROADS WHERE SLURRY SEAL WILL BE APPLIED SHALL BE PROPERLY SWEEPED AND BE FREE FROM DUST, MOISTURE, DEBRIS AND LOOSE PARTICLES PRIOR TO SLURRY SEAL PLACEMENT.

ALL ROADS WHERE SLURRY SEAL IS APPLIED SHALL BE FULLY SWEEPED 5 TO 8 DAYS AFTER SLURRY IS COMPLETE, WITH RESIDUAL MATERIAL REMOVED AND DISPOSED TO A LEGAL DISPOSAL SITE.

PRIOR TO APPLYING CRACK SEALANT, THE PAVEMENT SURFACE SHALL BE DRY, CRACKS AND JOINTS SHALL BE CLEANED USING APPROPRIATE ROUTING, BRUSHING OR BLOWING OPERATIONS TO PROVIDE SUFFICIENT CONTACT BONDING SURFACES. CRACKS SHALL BE FREE FROM DUST, MOISTURE, DEBRIS, LOOSE PARTICLES AND OTHER CONTAMINANTS.

- EXISTING WATER VALVE TO REMAIN.
- EXISTING SIDEWALK TO REMAIN.
- EXISTING CURB AND GUTTER TO REMAIN.
- EXISTING POWER/TELEPHONE OR LIGHT POLE TO REMAIN.
- EXISTING SIGN TO REMAIN.
- EXISTING CATCH BASIN TO REMAIN.
- EXISTING STORM DRAIN PIPE/MANHOLE TO REMAIN.
- EXISTING WATER METER TO REMAIN.
- EXISTING WATER FIRE HYDRANT TO REMAIN.
- EXISTING WATER LINE TO REMAIN.
- EXISTING SEWER LINE/MANHOLE TO REMAIN.
- EXISTING UTILITY MANHOLE TO REMAIN.
- EXISTING ELECTRICAL METER TO REMAIN.
- EXISTING UTILITY BOX/METER TO REMAIN.
- EXISTING AC DIKE TO REMAIN.
- EXISTING STRIPING OR MARKING TO REMAIN.

CONSTRUCTION KEYNOTES

- INSTALL TYPE II SLURRY SEAL. PRIOR TO INSTALLATION OF SLURRY SEAL PROVIDE CRACK SEALANT. SEE CONSTRUCTION NOTES.
- COLD PLANE EXISTING A.C. PAVEMENT FOR A THICKNESS OF 2-INCHES. REMOVE AND DISPOSE OF EXISTING A.C. PAVEMENT MATERIAL. AFTER THE COLD PLANING PROCESS HAS BEEN COMPLETED, CLEAN AND SWEEP ROADWAY. ALL CRACKS SHALL BE CLEANED FROM DEBRIS. AFTER SWEEPING ACTIVITIES HAVE BEEN COMPLETED CRACK SEAL THE EXISTING A.C. PAVEMENT. AFTER CRACK SEALANT AND STREET CLEANING HAS BEEN COMPLETED, INSTALL 2 INCHES OF TYPE A 3/4" ASPHALT CONCRETE MIX.
- INSTALL DOUBLE YELLOW NO PASSING LINE PER CALTRANS STANDARD PLAN A20A DETAIL 21.
- INSTALL DOUBLE YELLOW NO PASSING LINE PER CALTRANS STANDARD PLAN A20A DETAIL 22.
- INSTALL WHITE RIGHT EDGELINE PER CALTRANS STANDARD PLAN A20B DETAIL 27B.
- INSTALL 12 INCH WHITE LIMIT LINE PER CALTRANS STANDARD PLAN A24E.
- INSTALL "STOP" PAVEMENT LEGEND PER CALTRANS STANDARD PLAN A24D.
- PROTECT IN PLACE. CONTRACTOR TO PROTECT MANHOLES, VALVES, SURVEY MONUMENTS AND MISCELLANEOUS FRAMES AND COVERS.
- INSTALL YELLOW CENTER LINE PER CALTRANS STANDARD PLAN A20A DETAIL 1.
- COLD PLANE EXISTING A.C. PAVEMENT FOR A THICKNESS OF 0.20-FOOT PER CONSTRUCTION PAVEMENT EXTENSION JOINT PER DETAIL C ON SHEET 21. REMOVE AND DISPOSE OF EXISTING A.C. PAVEMENT MATERIAL.
- REMOVE EXISTING AC PAVEMENT FAILURE AREA AND UNDERLYING BASE MATERIAL AND REPLACE WITH NEW AC PAVEMENT OVER CLASS II BASE PER DETAIL D (DIG OUT DETAIL) ON SHEET 20.
- INSTALL WHITE LANELINE PER CALTRANS STANDARD PLAN A20A DETAIL 8.
- INSTALL 12 INCH WHITE CROSSWALK PER CA VEHICLE CODE 21368
- CONTRACTOR TO LOWER THE WATER VALVE RISER FRAME AND COVER TO 0.30 FEET BELOW GRADE PRIOR TO PAVING ACTIVITIES. THE CONTRACTOR SHALL ADJUST THE EXISTING WATER VALVE RISER TO FINISH GRADE AFTER PAVING OPERATIONS ARE COMPLETE. CONTRACTOR TO PLACE AN 12-INCH DEEP BY 12-INCH WIDE 4,500 PSI CONCRETE RING AROUND THE EXTERIOR CIRCUMFERENCE OF THE VALVE RISER. SEE DETAIL B SHEET 20.
- CONTRACTOR TO LOWER EXISTING SANITARY SEWER/STORM DRAIN MANHOLE FRAME AND COVER TO 0.30 FEET BELOW GRADE PRIOR TO PAVING ACTIVITIES. THE CONTRACTOR SHALL ADJUST THE EXISTING SANITARY SEWER MANHOLE TO FINISH GRADE AFTER PAVING OPERATIONS ARE COMPLETE. CONTRACTOR TO PLACE AN 12-INCH DEEP BY 12-INCH WIDE 4,500 PSI CONCRETE RING AROUND THE EXTERIOR CIRCUMFERENCE OF THE MANHOLE PER DETAIL A ON SHEET 20.
- INSTALL FIRE HYDRANT BLUE MARKER
- INSTALL 8" CHANNELIZING LINE PER CALTRANS STANDARD PLAN A20D DETAIL 38
- INSTALL TRAFFIC ARROW PER PAVEMENT MARKINGS LEGEND THIS SHEET.
- INSTALL "AHEAD" OR "SIGNAL" PAVEMENT LEGEND PER CALTRANS STANDARD PLAN A24D.

Dynamic CONSULTING ENGINEERS

CIVIL ENGINEERING - LAND SURVEYING - CONSTRUCTION MANAGEMENT
2415 IMPERIAL BUSINESS PARK DRIVE, SUITE B.,
IMPERIAL, CA. 92251

TEL. (760) 545-0162

FAX (760) 545-0163

REV.	DATE	REVISION DESCRIPTION



PREPARED UNDER THE DIRECT SUPERVISION OF:

C. Beltran

CARLOS BELTRAN, P.E.

69121 R.C.E. No.

7/17/2025 DATE

06/30/2026 REG. EXP.



COUNTY OF IMPERIAL PUBLIC WORKS DEPARTMENT
APPROVED FOR CONSTRUCTION BY:

John A. Gay

JOHN A. GAY, P.E.

62028 R.C.E. No.

7/17/25 DATE

09/30/2025 REG. EXP.

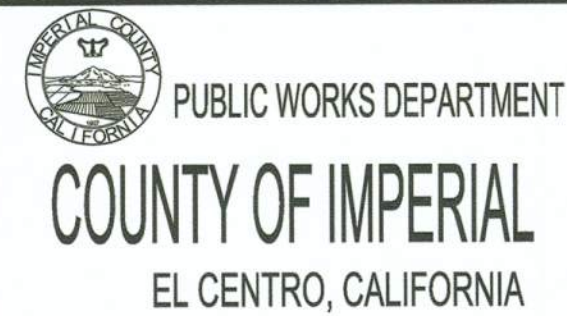

DATE 7/17/2025

DRAWN DB, FM

SCALE AS SHOWN

CHECKED CB

ROAD REHABILITATION PROJECT FOR
VARIOUS COUNTY ROADS
AT GATEWAY OF THE AMERICAS

COUNTY PROJECT NO. 6622GTW

ROAD ROAD STA 33+00 TO STA 47+75	
REFERENCE	PAGE
R-999	6 OF 20

LEGEND

- TYPE II SLURRY SEAL
- 2" GRIND AND AC OVERLAY
- DIG OUT AREA. NEW AC AND CLASS II BASE

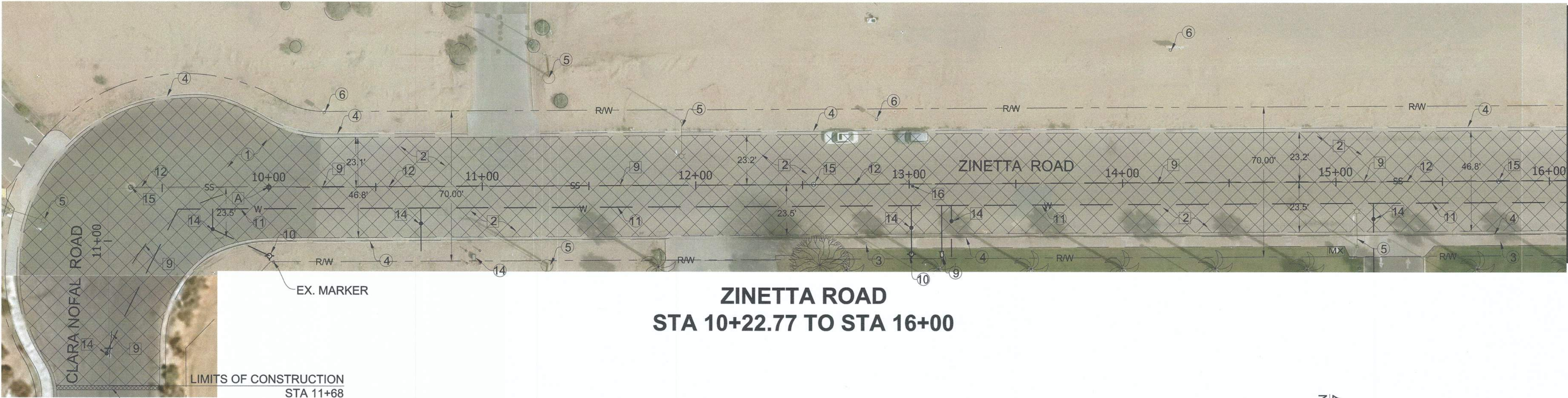

SEE ABOVE RIGHT
MATCH LINE - STA 16+00

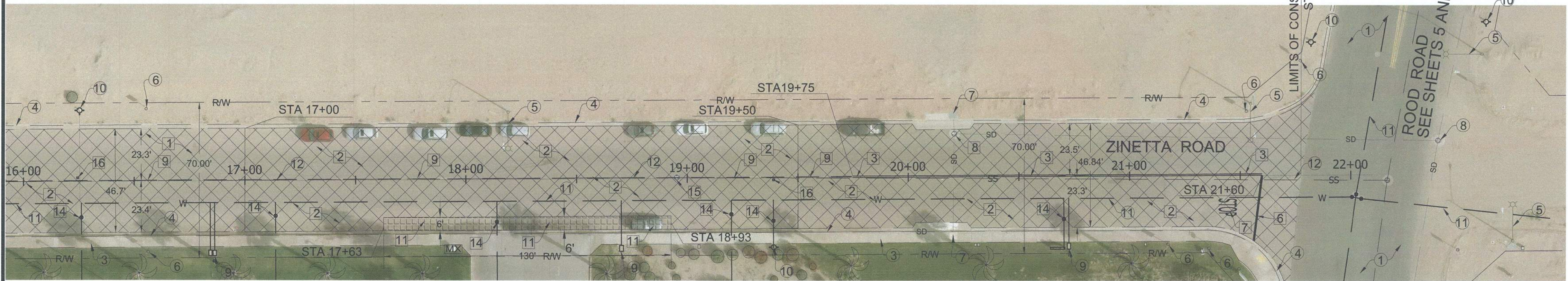

SURVEY MONUMENTS WITHIN SLURRY AREA

PER SECTION 8771(b) OF THE BUSINESS AND PROFESSIONAL CODE, A PERSON AUTHORIZED TO PRACTICE LAND SURVEYING SHALL REFERENCE SURVEY MONUMENTS AND A CORNER RECORD OF THE REFERENCE SHALL BE FILED PRIOR TO CONSTRUCTION.

PER SECTION 8771(c) OF THE BUSINESS AND PROFESSIONAL CODE, ANY SURVEY MONUMENT THAT IS DESTROYED, DAMAGED, COVERED OR OBLITERATED SHALL BE REPLACED BY A PERSON AUTHORIZED TO PRACTICE LAND SURVEYING AND A CORNER RECORD OF THE MONUMENT SHALL BE FILED PRIOR TO A CERTIFICATE OF COMPLETION OF THE PROJECT IS ISSUED.



PREPARED UNDER THE DIRECT SUPERVISION OF:

CARLOS BELTRAN, P.E.

7/17/2025 DATE

69121 R.C.E. No.

06/30/2026 REG. EXP.



COUNTY OF IMPERIAL PUBLIC WORKS DEPARTMENT

APPROVED FOR CONSTRUCTION BY:

JOHN A. GAY, P.E.

7/17/25 DATE

62028 R.C.E. No.

09/30/2025 REG. EXP.



DATE 7/17/2025

DRAWN DB, FM

SCALE AS SHOWN

CHECKED CB

ROAD REHABILITATION PROJECT FOR
VARIOUS COUNTY ROADS
AT GATEWAY OF THE AMERICAS

COUNTY PROJECT NO. 6622GTW

Dynamic CONSULTING ENGINEERS

CIVIL ENGINEERING - LAND SURVEYING - CONSTRUCTION MANAGEMENT
2415 IMPERIAL BUSINESS PARK DRIVE, SUITE B.,
IMPERIAL CA. 92251

TEL. (760) 545-0162 FAX (760) 545-0163

ZINETTA ROAD

REFERENCE

R-999

PAGE
7 OF 20

- 2 EXISTING WATER VALVE TO REMAIN.
- 3 EXISTING SIDEWALK TO REMAIN.
- 4 EXISTING CURB AND GUTTER TO REMAIN.
- 5 EXISTING POWER/TELEPHONE OR LIGHT POLE TO REMAIN.
- 6 EXISTING SIGN TO REMAIN.
- 7 EXISTING CATCH BASIN TO REMAIN.
- 8 EXISTING STORM DRAIN PIPE/MANHOLE TO REMAIN.
- 9 EXISTING WATER METER TO REMAIN.
- 10 EXISTING WATER FIRE HYDRANT TO REMAIN.
- 11 EXISTING WATER LINE TO REMAIN.
- 12 EXISTING SEWER LINE/MANHOLE TO REMAIN.
- 13 EXISTING UTILITY MANHOLE TO REMAIN.
- 14 EXISTING ELECTRICAL METER TO REMAIN.
- 15 EXISTING UTILITY BOX/METER TO REMAIN.
- 16 EXISTING AC DIKE TO REMAIN.
- 17 EXISTING STRIPING OR MARKING TO REMAIN.

CONSTRUCTION KEYNOTES

- 1 INSTALL TYPE II SLURRY SEAL. PRIOR TO INSTALLATION OF SLURRY SEAL PROVIDE CRACK SEALANT. SEE CONSTRUCTION NOTES.
- 2 COLD PLANE EXISTING A.C. PAVEMENT FOR A THICKNESS OF 2-INCHES. REMOVE AND DISPOSE OF EXISTING A.C. PAVEMENT MATERIAL. AFTER THE COLD PLANING PROCESS HAS BEEN COMPLETED, CLEAN AND SWEEP ROADWAY. ALL CRACKS SHALL BE CLEANED FROM DEBRIS. AFTER SWEEPING ACTIVITIES HAVE BEEN COMPLETED CRACK SEAL THE EXISTING A.C. PAVEMENT. AFTER CRACK SEALANT AND STREET CLEANING HAS BEEN COMPLETED, INSTALL 2 INCHES OF TYPE A 3/4" ASPHALT CONCRETE MIX.
- 3 INSTALL DOUBLE YELLOW NO PASSING LINE PER CALTRANS STANDARD PLAN A20A DETAIL 21.
- 4 INSTALL DOUBLE YELLOW NO PASSING LINE PER CALTRANS STANDARD PLAN A20A DETAIL 22.
- 5 INSTALL WHITE RIGHT EDGELINE PER CALTRANS STANDARD PLAN A20B DETAIL 27B.
- 6 INSTALL 12 INCH WHITE LIMIT LINE PER CALTRANS STANDARD PLAN A24E.
- 7 INSTALL "STOP" PAVEMENT LEGEND PER CALTRANS STANDARD PLAN A24D.
- 8 PROTECT IN PLACE. CONTRACTOR TO PROTECT MANHOLES, VALVES, SURVEY MONUMENTS AND MISCELLANEOUS FRAMES AND COVERS.
- 9 INSTALL YELLOW CENTER LINE PER CALTRANS STANDARD PLAN A20A DETAIL 1.
- 10 COLD PLANE EXISTING A.C. PAVEMENT FOR A THICKNESS OF 0.20-FOOT PER CONSTRUCTION PAVEMENT EXTENSION JOINT PER DETAIL C ON SHEET 21. REMOVE AND DISPOSE OF EXISTING A.C. PAVEMENT MATERIAL.
- 11 REMOVE EXISTING AC PAVEMENT FAILURE AREA AND UNDERLYING BASE MATERIAL AND REPLACE WITH NEW AC PAVEMENT OVER CLASS II BASE PER DETAIL D (DIG OUT DETAIL) ON SHEET 20.
- 12 INSTALL WHITE LANELINE PER CALTRANS STANDARD PLAN A20A DETAIL 8.
- 13 INSTALL 12 INCH WHITE CROSSWALK PER CA VEHICLE CODE 21368
- 14 CONTRACTOR TO LOWER THE WATER VALVE RISER FRAME AND COVER TO 0.30 FEET BELOW GRADE PRIOR TO PAVING ACTIVITIES. THE CONTRACTOR SHALL ADJUST THE EXISTING WATER VALVE RISER TO FINISH GRADE AFTER PAVING OPERATIONS ARE COMPLETE. CONTRACTOR TO PLACE AN 12-INCH DEEP BY 12-INCH WIDE 4,500 PSI CONCRETE RING AROUND THE EXTERIOR CIRCUMFERENCE OF THE VALVE RISER. SEE DETAIL B SHEET 20.
- 15 CONTRACTOR TO LOWER EXISTING SANITARY SEWER/STORM DRAIN MANHOLE FRAME AND COVER TO 0.30 FEET BELOW GRADE PRIOR TO PAVING ACTIVITIES. THE CONTRACTOR SHALL ADJUST THE EXISTING SANITARY SEWER MANHOLE TO FINISH GRADE AFTER PAVING OPERATIONS ARE COMPLETE. CONTRACTOR TO PLACE AN 12-INCH DEEP BY 12-INCH WIDE 4,500 PSI CONCRETE RING AROUND THE EXTERIOR CIRCUMFERENCE OF THE MANHOLE PER DETAIL A ON SHEET 20.
- 16 INSTALL FIRE HYDRANT BLUE MARKER

CONSTRUCTION NOTES:

SLURRY SEAL SHALL NOT BE APPLIED OVER ANY MANHOLE, VALVE, SURVEY MONUMENT, OR MISCELLANEOUS FRAMES AND COVERS. ANY MATERIAL USED TO PROTECT SUCH DEVICES SHALL BE REMOVED AND DISPOSED OF LAWFULLY BY THE CONTRACTOR.

WORK SHALL BE COMPLETED IN TWO PARTS (HALF STREET EACH PART) TO ALLOW FOR INGRESS TO TRAFFIC.

ALL ROADS WHERE SLURRY SEAL WILL BE APPLIED SHALL BE PROPERLY SWEEPED AND BE FREE FROM DUST, MOISTURE, DEBRIS AND LOOSE PARTICLES PRIOR TO SLURRY SEAL PLACEMENT.

ALL ROADS WHERE SLURRY SEAL IS APPLIED SHALL BE FULLY SWEEPED 5 TO 8 DAYS AFTER SLURRY IS COMPLETE, WITH RESIDUAL MATERIAL REMOVED AND DISPOSED TO A LEGAL DISPOSAL SITE.

PRIOR TO APPLYING CRACK SEALANT, THE PAVEMENT SURFACE SHALL BE DRY. CRACKS AND JOINTS SHALL BE CLEANED USING APPROPRIATE ROUTING, BRUSHING OR BLOWING OPERATIONS TO PROVIDE SUFFICIENT CONTACT BONDING SURFACES. CRACKS SHALL BE FREE FROM DUST, MOISTURE, DEBRIS, LOOSE PARTICLES AND OTHER CONTAMINANTS.

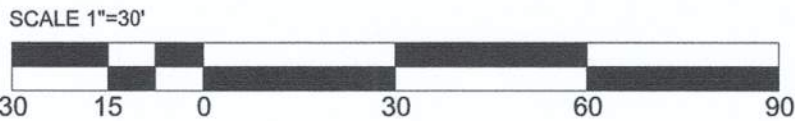

TYPE II SLURRY SEAL

2" GRIND AND AC OVERLAY



INSTALL TYPE I 24' ARROWS PER CALTRANS STANDARD PLAN A24A

INSTALL TYPE III (L) ARROW PER CALTRANS STANDARD PLAN A24B

INSTALL TYPE III (R) ARROW PER CALTRANS STANDARD PLAN A24B

INSTALL TYPE II (R) ARROW PER CALTRANS STANDARD PLAN A24B

STRIPING TO BE THERMOPLASTIC

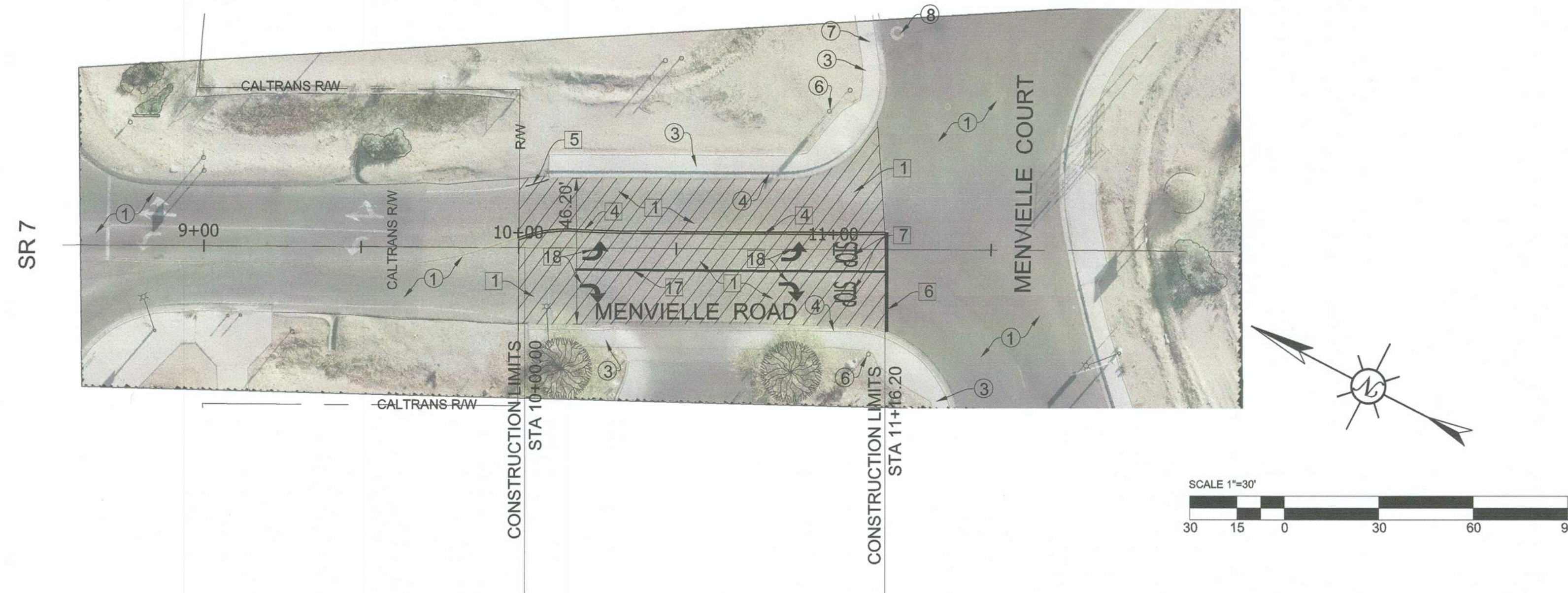

MENVIELLE ROAD IMPROVEMENTS TO BE COMPLETED IN TWO PHASES.

PHASE 1 CONSTRUCTION:

- TYPE II SLURRY SEAL NORTH SIDE OF MENVIELLE ROAD.
- VEHICULAR ACCESS TO BE ON THE SOUTH SIDE OF MENVIELLE ROAD.

PHASE 2 CONSTRUCTION:

- TYPE II SLURRY SEAL SOUTH SIDE OF MENVIELLE ROAD.
- VEHICULAR ACCESS TO BE ON THE NORTH SIDE OF MENVIELLE ROAD. ACCESS TO EXISTING BUSINESSES ALONG MENVIELLE ROAD SHALL BE FROM MENVIELLE COURT DURING PHASE 2 CONSTRUCTION.

CONSTRUCTION NOTES:

SLURRY SEAL SHALL NOT BE APPLIED OVER ANY MANHOLE, VALVE, SURVEY MONUMENT, OR MISCELLANEOUS FRAMES AND COVERS. ANY MATERIAL USED TO PROTECT SUCH DEVICES SHALL BE REMOVED AND DISPOSED OF LAWFULLY BY THE CONTRACTOR.

WORK SHALL BE COMPLETED IN TWO PARTS (HALF STREET EACH PART) TO ALLOW FOR INGRESS TO TRAFFIC.

ALL ROADS WHERE SLURRY SEAL WILL BE APPLIED SHALL BE PROPERLY SWEEPED AND BE FREE FROM DUST, MOISTURE, DEBRIS AND LOOSE PARTICLES PRIOR TO SLURRY SEAL PLACEMENT.





ALL ROADS WHERE SLURRY SEAL IS APPLIED SHALL BE FULLY SWEEPED 5 TO 8 DAYS AFTER SLURRY IS COMPLETE, WITH RESIDUAL MATERIAL REMOVED AND DISPOSED TO A LEGAL DISPOSAL SITE.

PRIOR TO APPLYING CRACK SEALANT, THE PAVEMENT SURFACE SHALL BE DRY. CRACKS AND JOINTS SHALL BE CLEANED USING APPROPRIATE ROUTING, BRUSHING OR BLOWING OPERATIONS TO PROVIDE SUFFICIENT CONTACT BONDING SURFACES. CRACKS SHALL BE FREE FROM DUST, MOISTURE, DEBRIS, LOOSE PARTICLES AND OTHER CONTAMINANTS.

SURVEY MONUMENTS WITHIN SLURRY AREA

A PER SECTION 8771(b) OF THE BUSINESS AND PROFESSIONAL CODE, A PERSON AUTHORIZED TO PRACTICE LAND SURVEYING SHALL REFERENCE SURVEY MONUMENTS AND A CORNER RECORD OF THE REFERENCE SHALL BE FILED PRIOR TO CONSTRUCTION.

PER SECTION 8771(c) OF THE BUSINESS AND PROFESSIONAL CODE,
ANY SURVEY MONUMENT THAT IS DESTROYED, DAMAGED, COVERED
OR OBLITERATED SHALL BE REPLACED BY A PERSON AUTHORIZED TO
PRACTICE LAND SURVEYING AND A CORNER RECORD OF THE
MONUMENT SHALL BE FILED PRIOR TO A CERTIFICATE OF
COMPLETION OF THE PROJECT IS ISSUED.

REV.	DATE	REVISION DESCRIPTION		PREPARED UNDER THE DIRECT SUPERVISION OF:			COUNTY OF IMPERIAL PUBLIC WORKS DEPARTMENT APPROVED FOR CONSTRUCTION BY:		 PUBLIC WORKS DEPARTMENT COUNTY OF IMPERIAL EL CENTRO, CALIFORNIA	DATE 7/17/2025	ROAD REHABILITATION PROJECT FOR VARIOUS COUNTY ROADS AT GATEWAY OF THE AMERICAS COUNTY PROJECT NO. 6622GTW	MENVILLE ROAD	
				 CARLOS BELTRAN, P.E.	69121 R.C.E. No.		 JOHN A. GAY, P.E.	62028 R.C.E. No.		DRAWN DB, FM		REFERENCE	PAGE 8 OF 20
				7/17/2025 DATE	06/30/2026 REG. EXP.		7/17/25 DATE	09/30/2025 REG. EXP.		SCALE AS SHOWN		R-999	
										CHECKED CB			

EXISTING KEYNOTES:

- ① EXISTING A.C. PAVEMENT TO REMAIN.
- ② EXISTING WATER VALVE TO REMAIN.
- ③ EXISTING SIDEWALK TO REMAIN.
- ④ EXISTING CURB AND GUTTER TO REMAIN.
- ⑤ EXISTING POWER/TELEPHONE OR LIGHT POLE TO REMAIN.
- ⑥ EXISTING SIGN TO REMAIN.
- ⑦ EXISTING CATCH BASIN TO REMAIN.
- ⑧ EXISTING STORM DRAIN PIPE/MANHOLE TO REMAIN.
- ⑨ EXISTING WATER METER TO REMAIN.
- ⑩ EXISTING WATER FIRE HYDRANT TO REMAIN.
- ⑪ EXISTING WATER LINE TO REMAIN.
- ⑫ EXISTING SEWER LINE/MANHOLE TO REMAIN.
- ⑬ EXISTING UTILITY MANHOLE TO REMAIN.
- ⑭ EXISTING ELECTRICAL METER TO REMAIN.
- ⑮ EXISTING UTILITY BOX/METER TO REMAIN.
- ⑯ EXISTING AC DIKE TO REMAIN.
- ⑰ EXISTING STRIPING OR MARKING TO REMAIN.

CONSTRUCTION KEYNOTES

- 1) INSTALL TYPE II SLURRY SEAL, PRIOR TO INSTALLATION OF SLURRY SEAL PROVIDE CRACK SEALANT. SEE CONSTRUCTION NOTES.
- 2) CLEAN PLANE EXISTING A.C. PAVEMENT FOR A THICKNESS OF 2-INCHES. REMOVE AND DISPOSE OF EXISTING A.C. PAVEMENT MATERIAL.
AFTER THE COLD PLANING PROCESS HAS BEEN COMPLETED, CLEAN AND SWEEP ROADWAY. ALL CRACKS SHALL BE CLEANED FROM DEBRIS. AFTER SWEEPING ACTIVITIES HAVE BEEN COMPLETED CRACK SEAL THE EXISTING A.C. PAVEMENT.
AFTER CRACK SEALANT AND STREET CLEANING HAS BEEN COMPLETED, INSTALL 2 INCHES OF TYPE A 3/4" ASPHALT CONCRETE MIX.
- 4) INSTALL DOUBLE YELLOW NO PASSING LINE PER CALTRANS STANDARD PLAN A20A DETAIL 22.
- 5) INSTALL WHITE RIGHT EDGELINE PER CALTRANS STANDARD PLAN A20B DETAIL 27B.
- 6) INSTALL 12 INCH WHITE LIMIT LINE PER CALTRANS STANDARD PLAN A24E.
- 7) INSTALL "STOP" PAVEMENT LEGEND PER CALTRANS STANDARD PLAN A24D.
- 8) PROTECT IN PLACE. CONTRACTOR TO PROTECT MANHOLES, VALVES, SURVEY MONUMENTS AND MISCELLANEOUS FRAMES AND COVERS.
- 17) INSTALL 8" CHANNELIZING LINE PER CALTRANS STANDARD PLAN A20D DETAIL 38
- 18) INSTALL TRAFFIC ARROW FOR PAVEMENT MARKINGS LEGEND THIS SHEET.
- 19) INSTALL "AHEAD" OR "SIGNAL" PAVEMENT LEGEND PER CALTRANS STANDARD PLAN A24D.

LEGEND

- TYPE II SLURRY SEAL
- 2" GRIND AND AC OVERLAY

PAVEMENT MARKINGS LEGEND:

- INSTALL TYPE I 24' ARROWS PER CALTRANS STANDARD PLAN A24A
- INSTALL TYPE III (L) ARROW PER CALTRANS STANDARD PLAN A24B
- INSTALL TYPE III (R) ARROW PER CALTRANS STANDARD PLAN A24B
- INSTALL TYPE II (R) ARROW PER CALTRANS STANDARD PLAN A24B
- STRIPING TO BE THERMOPLASTIC

NINA LEE ROAD IMPROVEMENTS TO BE COMPLETED IN ONE PHASE WITH FULL ROAD CLOSURE AND DETOUR PLAN.

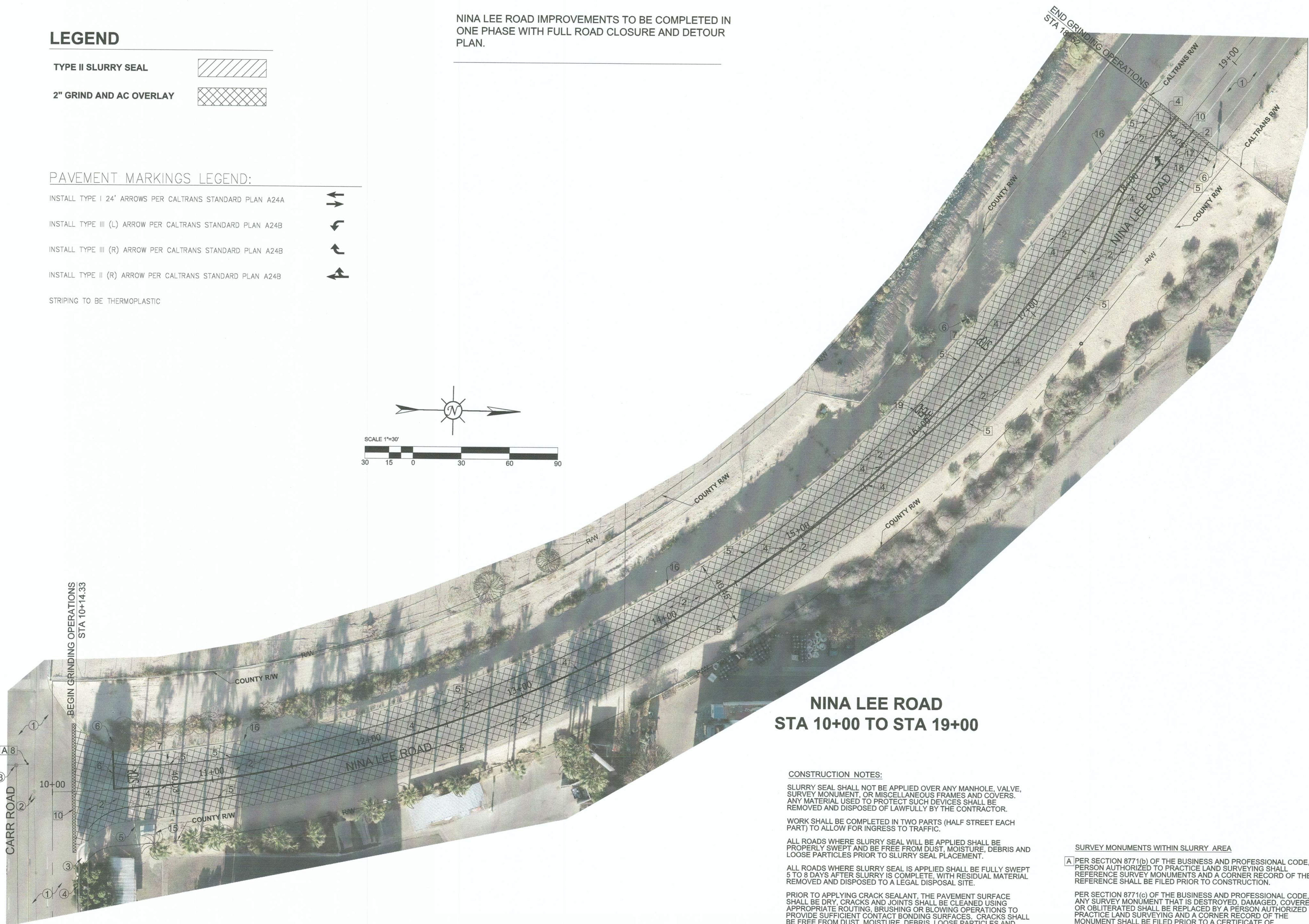
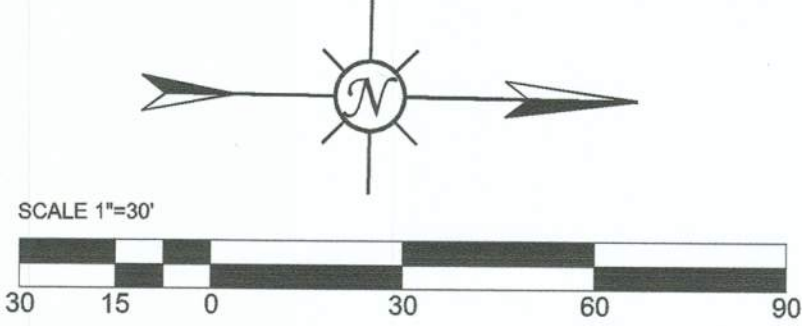

- EXISTING KEYNOTES:
- 1 EXISTING A.C. PAVEMENT TO REMAIN.
 - 2 EXISTING WATER VALVE TO REMAIN.
 - 3 EXISTING SIDEWALK TO REMAIN.
 - 4 EXISTING CURB AND GUTTER TO REMAIN.
 - 5 EXISTING POWER/TELEPHONE OR LIGHT POLE TO REMAIN.
 - 6 EXISTING SIGN TO REMAIN.
 - 7 EXISTING CATCH BASIN TO REMAIN.
 - 8 EXISTING STORM DRAIN PIPE/MANHOLE TO REMAIN.
 - 9 EXISTING WATER METER TO REMAIN.
 - 10 EXISTING WATER FIRE HYDRANT TO REMAIN.
 - 11 EXISTING WATER LINE TO REMAIN.
 - 12 EXISTING SEWER LINE/MAHOLE TO REMAIN.
 - 13 EXISTING UTILITY MANHOLE TO REMAIN.
 - 14 EXISTING ELECTRICAL METER TO REMAIN.
 - 15 EXISTING UTILITY BOX/METER TO REMAIN.
 - 16 EXISTING AC DIKE TO REMAIN.
 - 17 EXISTING STRIPING OR MARKING TO REMAIN.

- CONSTRUCTION KEYNOTES
- 1 INSTALL TYPE II SLURRY SEAL. PRIOR TO INSTALLATION OF SLURRY SEAL PROVIDE CRACK SEALANT. SEE CONSTRUCTION NOTES.
 - 2 COLD PLANE EXISTING A.C. PAVEMENT FOR A THICKNESS OF 2-INCHES. REMOVE AND DISPOSE OF EXISTING A.C. PAVEMENT MATERIAL. AFTER THE COLD PLANING PROCESS HAS BEEN COMPLETED, CLEAN AND SWEEP ROADWAY. ALL CRACKS SHALL BE CLEANED FROM DEBRIS. AFTER SWEEPING ACTIVITIES HAVE BEEN COMPLETED CRACK SEAL THE EXISTING A.C. PAVEMENT. AFTER CRACK SEALANT AND STREET CLEANING HAS BEEN COMPLETED, INSTALL 2 INCHES OF TYPE A 3/4" ASPHALT CONCRETE MIX.
 - 4 INSTALL DOUBLE YELLOW NO PASSING LINE PER CALTRANS STANDARD PLAN A20A DETAIL 22.
 - 5 INSTALL WHITE RIGHT EDGE LINE PER CALTRANS STANDARD PLAN A20B DETAIL 27B.
 - 6 INSTALL 12 INCH WHITE LIMIT LINE PER CALTRANS STANDARD PLAN A24E.
 - 7 INSTALL "STOP" PAVEMENT LEGEND PER CALTRANS STANDARD PLAN A24D.
 - 8 PROTECT IN PLACE. CONTRACTOR TO PROTECT MANHOLES, VALVES, SURVEY MONUMENTS AND MISCELLANEOUS FRAMES AND COVERS.
 - 9 INSTALL YELLOW CENTER LINE PER CALTRANS STANDARD PLAN A20A DETAIL 1.
 - 10 COLD PLANE EXISTING A.C. PAVEMENT FOR A THICKNESS OF 0.20-FOOT PER CONSTRUCTION PAVEMENT EXTENSION JOINT PER DETAIL C ON SHEET 21. REMOVE AND DISPOSE OF EXISTING A.C. PAVEMENT MATERIAL.
 - 17 INSTALL 8" CHANNELIZING LINE PER CALTRANS STANDARD PLAN A20D DETAIL 38.
 - 18 INSTALL TRAFFIC ARROW PER PAVEMENT MARKINGS LEGEND THIS SHEET.
 - 19 INSTALL "AHEAD" OR "SIGNAL" PAVEMENT LEGEND PER CALTRANS STANDARD PLAN A24D.

NINA LEE ROAD
STA 10+00 TO STA 19+00

CONSTRUCTION NOTES:

SLURRY SEAL SHALL NOT BE APPLIED OVER ANY MANHOLE, VALVE, SURVEY MONUMENT, OR MISCELLANEOUS FRAMES AND COVERS. ANY MATERIAL USED TO PROTECT SUCH DEVICES SHALL BE REMOVED AND DISPOSED OF LAWFULLY BY THE CONTRACTOR.

WORK SHALL BE COMPLETED IN TWO PARTS (HALF STREET EACH PART) TO ALLOW FOR INGRESS TO TRAFFIC.

ALL ROADS WHERE SLURRY SEAL WILL BE APPLIED SHALL BE PROPERLY SWEEPED AND BE FREE FROM DUST, MOISTURE, DEBRIS AND LOOSE PARTICLES PRIOR TO SLURRY SEAL PLACEMENT.

ALL ROADS WHERE SLURRY SEAL IS APPLIED SHALL BE FULLY SWEEPED 5 TO 8 DAYS AFTER SLURRY IS COMPLETE, WITH RESIDUAL MATERIAL REMOVED AND DISPOSED TO A LEGAL DISPOSAL SITE.

PRIOR TO APPLYING CRACK SEALANT, THE PAVEMENT SURFACE SHALL BE DRY. CRACKS AND JOINTS SHALL BE CLEANED USING APPROPRIATE ROUTING, BRUSHING OR BLOWING OPERATIONS TO PROVIDE SUFFICIENT CONTACT BONDING SURFACES. CRACKS SHALL BE FREE FROM DUST, MOISTURE, DEBRIS, LOOSE PARTICLES AND OTHER CONTAMINANTS.

SURVEY MONUMENTS WITHIN SLURRY AREA

A PER SECTION 8771(b) OF THE BUSINESS AND PROFESSIONAL CODE, A PERSON AUTHORIZED TO PRACTICE LAND SURVEYING SHALL REFERENCE SURVEY MONUMENTS AND A CORNER RECORD OF THE REFERENCE SHALL BE FILED PRIOR TO CONSTRUCTION.

PER SECTION 8771(c) OF THE BUSINESS AND PROFESSIONAL CODE, ANY SURVEY MONUMENT THAT IS DESTROYED, DAMAGED, COVERED OR OBLITERATED SHALL BE REPLACED BY A PERSON AUTHORIZED TO PRACTICE LAND SURVEYING AND A CORNER RECORD OF THE MONUMENT SHALL BE FILED PRIOR TO A CERTIFICATE OF COMPLETION OF THE PROJECT IS ISSUED.

REV.	DATE	REVISION DESCRIPTION



PREPARED UNDER THE DIRECT SUPERVISION OF:

CARLOS BELTRAN, P.E.

7/17/2025
DATE

69121
R.C.E. No.

06/30/2026
REG. EXP.



COUNTY OF IMPERIAL PUBLIC WORKS DEPARTMENT
APPROVED FOR CONSTRUCTION BY:

JOHN A. GAY, P.E.

7/19/25
DATE

62028
R.C.E. No.

09/30/2025
REG. EXP.

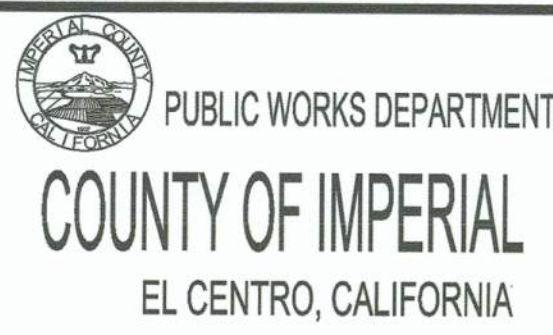

DATE 7/17/2025

DRAWN DB, FM

SCALE AS SHOWN

CHECKED CB

ROAD REHABILITATION PROJECT FOR
VARIOUS COUNTY ROADS
AT GATEWAY OF THE AMERICAS

COUNTY PROJECT NO. 6622GTW

Dynamic

CONSULTING ENGINEERS

CIVIL ENGINEERING - LAND SURVEYING - CONSTRUCTION MANAGEMENT
2415 IMPERIAL BUSINESS PARK DRIVE, SUITE B.,
IMPERIAL CA. 92251
TEL. (760) 545-0162 FAX (760) 545-0163

NINA LEE ROAD

REFERENCE R-999

PAGE 9 OF 20

LEGEND

TYPE II SLURRY SEAL



2" GRIND AND AC OVERLAY



MAGGIO ROAD
STA 10+00 TO STA 15+00

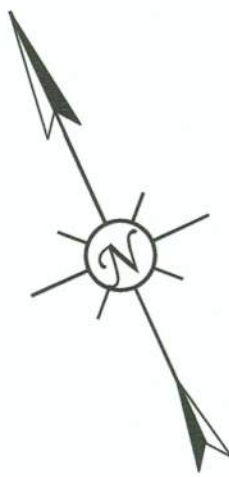
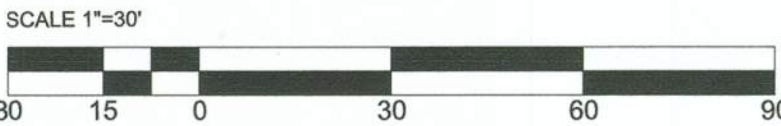

EXISTING KEYNOTES:

- 1 EXISTING A.C. PAVEMENT TO REMAIN.
- 2 EXISTING WATER VALVE TO REMAIN.
- 3 EXISTING SIDEWALK TO REMAIN.
- 4 EXISTING CURB AND GUTTER TO REMAIN.
- 5 EXISTING POWER/TELEPHONE OR LIGHT POLE TO REMAIN.
- 6 EXISTING SIGN TO REMAIN.
- 7 EXISTING CATCH BASIN TO REMAIN.
- 8 EXISTING STORM DRAIN PIPE/MANHOLE TO REMAIN.
- 9 EXISTING WATER METER TO REMAIN.
- 10 EXISTING WATER FIRE HYDRANT TO REMAIN.
- 11 EXISTING WATER LINE TO REMAIN.
- 12 EXISTING SEWER LINE/MAHOLE TO REMAIN.
- 13 EXISTING UTILITY MANHOLE TO REMAIN.
- 14 EXISTING ELECTRICAL METER TO REMAIN.
- 15 EXISTING UTILITY BOX/METER TO REMAIN.
- 16 EXISTING AC DIKE TO REMAIN.
- 17 EXISTING STRIPING OR MARKING TO REMAIN.

CONSTRUCTION KEYNOTES

- 1 INSTALL TYPE II SLURRY SEAL. PRIOR TO INSTALLATION OF SLURRY SEAL PROVIDE CRACK SEALANT. SEE CONSTRUCTION NOTES.
- 2 COLD PLANE EXISTING A.C. PAVEMENT FOR A THICKNESS OF 2-INCHES. REMOVE AND DISPOSE OF EXISTING A.C. PAVEMENT MATERIAL. AFTER THE COLD PLANING PROCESS HAS BEEN COMPLETED, CLEAN AND SWEEP ROADWAY. ALL CRACKS SHALL BE CLEANED FROM DEBRIS. AFTER SWEEPING ACTIVITIES HAVE BEEN COMPLETED CRACK SEAL THE EXISTING A.C. PAVEMENT. AFTER CRACK SEALANT AND STREET CLEANING HAS BEEN COMPLETED, INSTALL 2 INCHES OF TYPE A 3/4\"/>
- 4 INSTALL DOUBLE YELLOW NO PASSING LINE PER CALTRANS STANDARD PLAN A20A DETAIL 22.
- 5 INSTALL WHITE RIGHT EDGELINE PER CALTRANS STANDARD PLAN A20B DETAIL 27B.
- 6 INSTALL 12 INCH WHITE LIMIT LINE PER CALTRANS STANDARD PLAN A24E.
- 7 INSTALL "STOP" PAVEMENT LEGEND PER CALTRANS STANDARD PLAN A24D.
- 8 PROTECT IN PLACE. CONTRACTOR TO PROTECT MANHOLES, VALVES, SURVEY MONUMENTS AND MISCELLANEOUS FRAMES AND COVERS.
- 16 INSTALL FIRE HYDRANT BLUE MARKER
- 17 INSTALL 8" CHANNELIZING LINE PER CALTRANS STANDARD PLAN A20D DETAIL 38
- 18 INSTALL TRAFFIC ARROW PER PAVEMENT MARKINGS LEGEND THIS SHEET.
- 19 INSTALL "AHEAD" OR "SIGNAL" PAVEMENT LEGEND PER CALTRANS STANDARD PLAN A24D.

CONSTRUCTION NOTES:

SLURRY SEAL SHALL NOT BE APPLIED OVER ANY MANHOLE, VALVE, SURVEY MONUMENT, OR MISCELLANEOUS FRAMES AND COVERS. ANY MATERIAL USED TO PROTECT SUCH DEVICES SHALL BE REMOVED AND DISPOSED OF LAWFULLY BY THE CONTRACTOR.

WORK SHALL BE COMPLETED IN TWO PARTS (HALF STREET EACH PART) TO ALLOW FOR INGRESS TO TRAFFIC.

ALL ROADS WHERE SLURRY SEAL WILL BE APPLIED SHALL BE PROPERLY SWEEPED AND BE FREE FROM DUST, MOISTURE, DEBRIS AND LOOSE PARTICLES PRIOR TO SLURRY SEAL PLACEMENT.

ALL ROADS WHERE SLURRY SEAL IS APPLIED SHALL BE FULLY SWEEPED 5 TO 8 DAYS AFTER SLURRY IS COMPLETE, WITH RESIDUAL MATERIAL REMOVED AND DISPOSED TO A LEGAL DISPOSAL SITE.

PRIOR TO APPLYING CRACK SEALANT, THE PAVEMENT SURFACE SHALL BE DRY. CRACKS AND JOINTS SHALL BE CLEANED USING APPROPRIATE ROUTING, BRUSHING OR BLOWING OPERATIONS TO PROVIDE SUFFICIENT CONTACT BONDING SURFACES. CRACKS SHALL BE FREE FROM DUST, MOISTURE, DEBRIS, LOOSE PARTICLES AND OTHER CONTAMINANTS.

SURVEY MONUMENTS WITHIN SLURRY AREA

A PER SECTION 8771(b) OF THE BUSINESS AND PROFESSIONAL CODE, A PERSON AUTHORIZED TO PRACTICE LAND SURVEYING SHALL REFERENCE SURVEY MONUMENTS AND A CORNER RECORD OF THE REFERENCE SHALL BE FILED PRIOR TO CONSTRUCTION.

PER SECTION 8771(c) OF THE BUSINESS AND PROFESSIONAL CODE, ANY SURVEY MONUMENT THAT IS DESTROYED, DAMAGED, COVERED OR OBLITERATED SHALL BE REPLACED BY A PERSON AUTHORIZED TO PRACTICE LAND SURVEYING AND A CORNER RECORD OF THE MONUMENT SHALL BE FILED PRIOR TO A CERTIFICATE OF COMPLETION OF THE PROJECT IS ISSUED.

MAGGIO ROAD IMPROVEMENTS TO BE COMPLETED IN TWO PHASES.

PHASE 1 CONSTRUCTION:

- TYPE II SLURRY SEAL NORTH SIDE OF MAGGIO ROAD (NORTH OF EXISTING MEDIAN).
- MAGGIO RD WEST BOUND TO USE DETOUR PLAN THROUGH CARR ROAD.
- VEHICULAR ACCESS EAST BOUND ONLY TO BE ON THE SOUTH SIDE OF MAGGIO ROAD (SOUTH OF EXISTING MEDIAN).





PHASE 2 CONSTRUCTION:

- TYPE II SLURRY SEAL SOUTH SIDE OF MAGGIO ROAD (SOUTH OF EXISTING MEDIAN).
- MAGGIO RD WESTBOUND TO USE DETOUR PLAN THROUGH CARR ROAD.
- SR7 SOUTHBOUND ONTO MAGGIO ROAD TO USE DETOUR PLAN THROUGH NINA LEE ROAD AND CARR ROAD.
- SR7 NORTHBOUND ONTO MAGGIO ROAD TO USE THE NORTH SIDE OF MAGGIO ROAD. (NORTH OF THE EXISTING MEDIAN).

Dynamic CONSULTING ENGINEERS

CIVIL ENGINEERING - LAND SURVEYING - CONSTRUCTION MANAGEMENT
2415 IMPERIAL BUSINESS PARK DRIVE, SUITE B.,
IMPERIAL CA. 92251

TEL. (760) 545-0162 FAX (760) 545-0163

REV.	DATE	REVISION DESCRIPTION			PREPARED UNDER THE DIRECT SUPERVISION OF:				 PUBLIC WORKS DEPARTMENT COUNTY OF IMPERIAL EL CENTRO, CALIFORNIA		DATE 7/17/2025 DRAWN DB, FM SCALE AS SHOWN CHECKED CB		ROAD REHABILITATION PROJECT FOR VARIOUS COUNTY ROADS AT GATEWAY OF THE AMERICAS COUNTY PROJECT NO. 6622GTW		MAGGIO ROAD	
					 CARLOS BELTRAN, P.E.	69121 R.C.E. No.		 JOHN A. GAY, P.E.	62028 R.C.E. No.						REFERENCE R-999	PAGE 10 OF 20
					7/17/2025 DATE	06/30/2026 REG. EXP.		7/17/25 DATE	09/30/2025 REG. EXP.							

NOTES:

1. Barricades shall be Type III for lane closures.
2. Each "ROAD WORK AHEAD" sign shall be equipped with at least two flags for daytime closure. Each flag shall be at least 16" x 16" in size and shall be orange or fluorescent red-orange in color.
3. All cones used for closures during the hours of darkness shall be fitted with retroreflective bands (or sleeves).
4. Portable delineators, placed at one-half the spacing indicated for traffic cones, may be used instead of cones for daytime closures only.
5. At least one person shall be assigned to provide full time maintenance of traffic control devices, unless otherwise directed by the Engineer.

TRAFFIC CONTROL LEGEND

- * Portable Flashing Beacon
- Portable Delineator (42 in) with Retroreflective Bands
- ▲ Cone (28 in Min) with Retroreflective Bands
- └ Temporary Sign
- ‡ Barricades
- K-Rail
- ← Direction of Travel
- ↪ Turn Arrow
- ▨ Work Area
- Ⓢ Signalized Intersection
- 🚶 Flagger
- ⚡ Temporary Sign with Traffic Cone

SIGN PANEL SIZE (Min)

A	48" x 48"	G	36" x 36"
B	30" x 30"	H	36" x 42"
C	24" x 30"	G	48" x 30"
D	48" x 24"	H	48" x 18"
E	30" x 36"		
F	60" x 30"		

TRAFFIC SIGNS

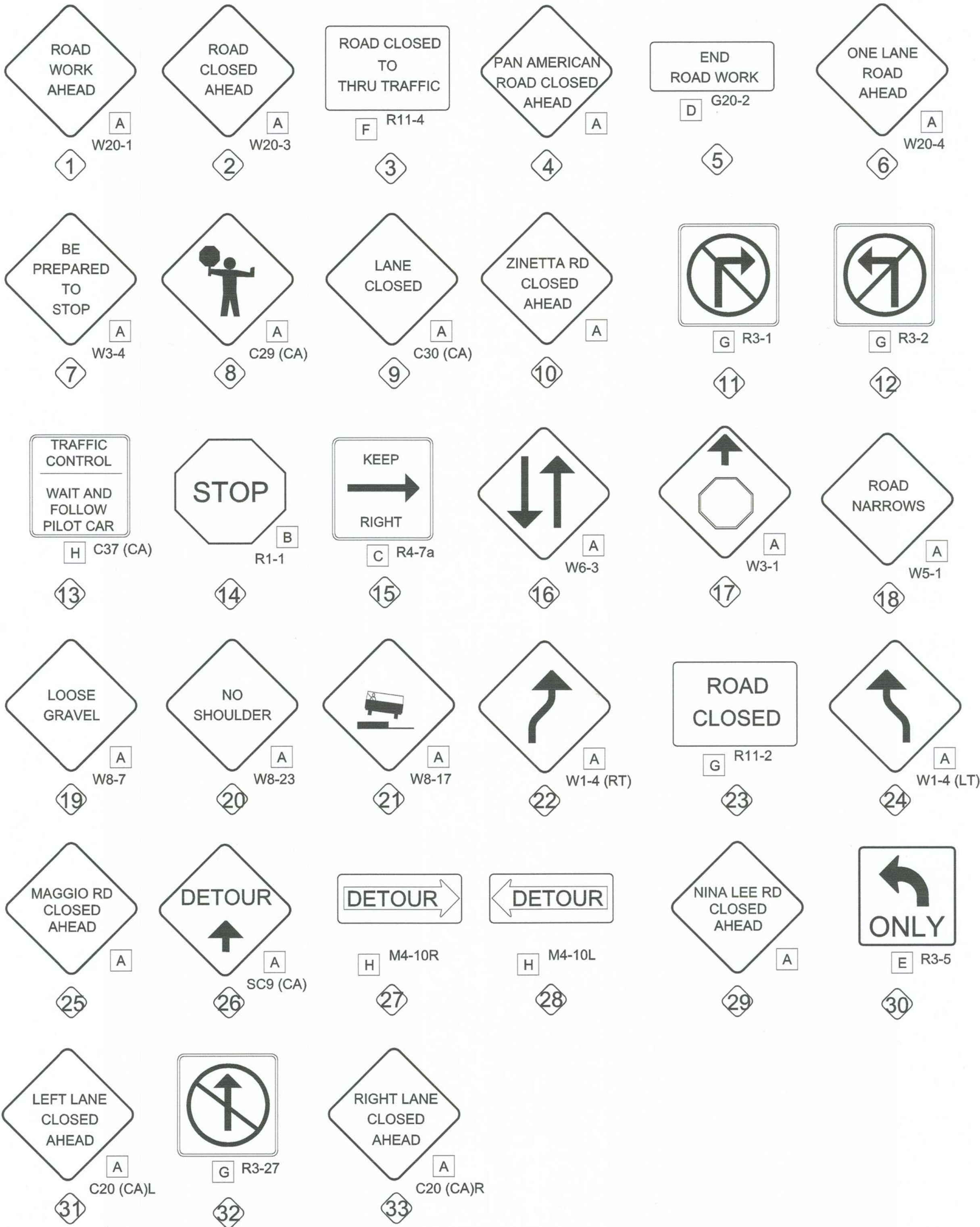

NOTES:

Unless otherwise specified in the special provisions, all temporary warning signs shall have black legend on orange background.

California code are designated by (CA). Otherwise, Federal (MUTCD) codes are shown.





GENERAL TRAFFIC CONTROL NOTES:

- ALL TRAFFIC CONTROL DEVICES FOR THIS PROJECT SHALL BE IN ACCORDANCE WITH THE LATEST VERSION OF CALIFORNIA MANUAL OF UNIFORM TRAFFIC CONTROL DEVICES (CA MUTCD) AND CA MUTCD SUPPLEMENT UNLESS SPECIFIED OTHERWISE, AND THE LATEST VERSION OF THE CALTRANS STANDARD PLANS.
- TRAFFIC CONTROL SHOWN HEREIN IS THE MINIMUM REQUIRED. ADDITIONAL TRAFFIC CONTROL MAY BE REQUIRED TO FACILITATE PUBLIC SAFETY AND TRAFFIC FLOW IF DEEMED NECESSARY BY IMPERIAL COUNTY PUBLIC WORKS DEPARTMENT REPRESENTATIVE, CALTRANS REPRESENTATIVE, OR THE RESIDENT ENGINEER. THESE CHANGES MAY BE DONE IN THE FIELD.
- TRAFFIC CONTROL DEVICES SHOWN ON PLANS ARE LOCATED APPROXIMATELY AND SHALL BE ADJUSTED AS REQUIRED TO MEET FIELD CONDITIONS. ALL SUCH CHANGES MADE DUE TO FIELD CONDITIONS SHALL BE IN ACCORDANCE WITH THE LATEST VERSION OF CALTRANS STANDARD PLANS, CA MUTCD, CA MUTCD SUPPLEMENT, CALTRANS STANDARDS AND SPECIFICATIONS AND IMPERIAL COUNTY PUBLIC WORKS REQUIREMENTS.
- THROUGHOUT EACH WORK PERIOD, CONTRACTOR SHALL INSPECT TRAFFIC CONTROL (SIGNS, BARRICADES AND DELINEATORS) AND MAINTAIN SAME IN ACCORDANCE WITH TRAFFIC CONTROL PLANS.
- ACCESS TO PRIVATE PROPERTY SHALL BE MAINTAINED AT ALL TIMES.
- ALL SIGNS SHALL BE HIGH INTENSITY REFLECTIVE. ALL TRAFFIC CONTROL DEVICES SHALL BE REFLECTIVE. FLASHING LIGHTS SHALL BE PROVIDED FOR ALL BARRICADES AT EACH END OF THE LANE CLOSURE.
- THE INTENSITY AND DISTRIBUTION OF LIGHT FROM EACH ILLUMINATED SIGNAL LENS SHOULD CONFORM TO THE CURRENT "STANDARDS FOR VEHICLE TRAFFIC CONTROL SIGNAL HEADS" AND "TRAFFIC SIGNAL LAMPS" (SEE SECTION 1A.11 OF LATEST VERSION OF CA MUTCD). IF A SIGNAL INDICATION IS OPERATED IN THE FLASHING MODE FOR NIGHTTIME OPERATION AND THE SIGNAL INDICATION IS SO BRIGHT AS TO CAUSE EXCESSIVE GLARE, SOME FORM OF AUTOMATIC DIMMING SHOULD BE USED TO REDUCE THE BRILLIANCE OF THE SIGNAL INDICATION.
- REFER TO THE LATEST REVISION OF CA MUTCD AND CALTRANS STANDARD PLANS REGARDING THE NOTES FOR EACH TYPICAL APPLICATION CALLED OUT ON THIS PLAN.
- CONTRACTOR SHALL INSPECT TRAFFIC CONTROL AT THE BEGINNING AND AT THE END OF EACH WORKING DAY TO ENSURE COMPLIANCE WITH THESE PLANS.
- CONTRACTOR SHALL INSTALL ADA COMPLIANT TEMPORARY RAMPS BETWEEN THE EDGE OF THE EXISTING CURB RETURN/ HANDICAP RAMP AND EXCAVATED SURFACE AT THE END OF EACH WORK DAY.
- NO STREET PARKING SHALL BE ALLOWED ALONG THE CONSTRUCTION ZONES DURING THE PROJECT CONSTRUCTION PERIOD. CONTRACTOR SHALL INSTALL NO PARKING SIGNS (R8-3A) AT ALL REQUIRED AREAS AT LEAST ONE WEEK PRIOR TO BEGINNING OF CONSTRUCTION.
- CONTRACTOR SHALL INSTALL TEMPORARY TRAFFIC CONTROL DEVICES ACCORDING TO TYPICAL APPLICATION CA MUTCD 2014, FIGURE 6H-29 (TA-29): CROSSWALK CLOSURES AND PEDESTRIAN DETOURS IF REQUIRED TO PROVIDE TEMPORARY PEDESTRIAN ACCESS AT ALL INTERSECTIONS AFFECTED BY THE PROPOSED CONSTRUCTION ACTIVITIES. IF NECESSARY CONTRACTOR SHALL PROVIDE FLAG PERSONNEL FOR ADDITIONAL TRAFFIC CONTROL AS NEEDED.
- IF A PORTION OF THE CONSTRUCTION AREA MUST REMAIN OPEN AT THE END OF EACH WORK DAY, EACH EXPOSED SECTION MUST BE COMPLETELY FILLED WITH CLASS 2 BASE MATERIAL AND SURROUNDED WITH BARRICADES AND TAPE OR AS APPROVED BY THE COUNTY ENGINEER.
- ALL ADJACENT BUSINESSES, RESIDENCES, SCHOOLS AND CHURCHES SHALL BE DULY NOTIFIED BY THE CONTRACTOR, IN WRITING, OF HIS PROPOSED OPERATIONS. NOTICE SHALL BE DELIVERED AT LEAST TWO (2) WORKING WEEKS PRIOR TO START OF CONSTRUCTION ACTIVITIES. THE CONTRACTOR SHALL BE RESPONSIBLE FOR REPRODUCTION OF NOTIFICATION LETTERS. THE NOTIFICATION LETTERS SHALL BE WRITTEN IN ENGLISH AND SPANISH LANGUAGES. RE-NOTIFICATION WILL BE REQUIRED IF THE CONTRACTOR'S SCHEDULE IS ALTERED OR OTHER DELAYS OCCUR WHICH AFFECT THE PROJECT SCHEDULE.
- THE CONTRACTOR SHALL MAKE ACCOMMODATIONS TO ALLOW REGULARLY SCHEDULED SOLID WASTE DISPOSAL PICK UP ALONG THE AFFECTED STREET SECTIONS DURING THE PROJECT CONSTRUCTION PERIOD.
- CONTRACTOR SHALL COVER EXISTING TRAFFIC SIGNS, TRAFFIC SIGNALS, OR PEDESTRIAN SIGNAL INDICATIONS SHOULD SAID CONTROLS CONFLICT WITH TEMPORARY TRAFFIC CONTROL PLAN OR AS DIRECTED BY THE COUNTY PUBLIC WORKS DEPARTMENT.
- WHENEVER THE WORK CAUSES OBLITERATION OF PAVEMENT DELINEATION, TEMPORARY OR PERMANENT PAVEMENT DELINEATION SHALL BE IN PLACE PRIOR TO OPENING THE TRAVELED WAY TO PUBLIC TRAFFIC. LANE LINES AND CENTERLINE PAVEMENT DELINEATION SHALL BE PROVIDED AT ALL TIMES FOR TRAVELED WAYS OPEN TO THE PUBLIC TRAFFIC.
- CONTRACTOR SHALL REPLACE/REPAIR ANY AND ALL STRIPING, PAVEMENT MARKINGS, RAISED PAVEMENT MARKERS, AND CURB PAINT DISRUPTED OR REMOVED DURING THE CONSTRUCTION TO THE SATISFACTION OF THE COUNTY ENGINEER.
- ALL ADVANCED WARNING SIGNS SHALL BE EQUIPPED WITH FLAGS FLASHING YELLOW BEACONS, TYPE-B SHALL BE USED ON ALL W20-1, W20-2, C-19 SIGNS AND ON ALL TYPE-III AND TYPE-II BARRICADES GUARDING THE WORK AREA OVERNIGHT.

Dynamic CONSULTING ENGINEERS

CIVIL ENGINEERING - LAND SURVEYING - CONSTRUCTION MANAGEMENT
2415 IMPERIAL BUSINESS PARK DRIVE, SUITE B.,
IMPERIAL CA. 92251

TEL. (760) 545-0162 FAX (760) 545-0163

REV.	DATE	REVISION DESCRIPTION		PREPARED UNDER THE DIRECT SUPERVISION OF:			COUNTY OF IMPERIAL PUBLIC WORKS DEPARTMENT APPROVED FOR CONSTRUCTION BY:		 PUBLIC WORKS DEPARTMENT COUNTY OF IMPERIAL EL CENTRO, CALIFORNIA	<table><tr><td>DATE</td><td>7/17/2025</td></tr><tr><td>DRAWN</td><td>DB, FM</td></tr><tr><td>SCALE</td><td>AS SHOWN</td></tr><tr><td>CHECKED</td><td>CB</td></tr></table>	DATE	7/17/2025	DRAWN	DB, FM	SCALE	AS SHOWN	CHECKED	CB	ROAD REHABILITATION PROJECT FOR VARIOUS COUNTY ROADS AT GATEWAY OF THE AMERICAS	TRAFFIC CONTROL PLAN GENERAL NOTES	
DATE	7/17/2025																				
DRAWN	DB, FM																				
SCALE	AS SHOWN																				
CHECKED	CB																				
				<div><div></div><div>69121 CARLOS BELTRAN, P.E.</div><div>7/17/2025 DATE</div></div>	<div><div></div><div>62028 JOHN A. GAY, P.E.</div><div>7/17/25 DATE</div></div>	<table><tr><td>REFERENCE</td><td>PAGE</td></tr><tr><td>R-999</td><td>11 OF 20</td></tr></table>	REFERENCE	PAGE	R-999	11 OF 20											
REFERENCE	PAGE																				
R-999	11 OF 20																				
				<div><div></div><div>62028 R.C.E. No.</div><div>06/30/2026 REG. EXP.</div></div>	<div><div></div><div>62028 R.C.E. No.</div><div>09/30/2025 REG. EXP.</div></div>																



PAN AMERICAN ROAD

NOTE: PLAN NOT TO SCALE (NTS)

TRAFFIC CONTROL LEGEND

- * Portable Flashing Beacon
- Portable Delineator (42 in) with Retroreflective Bands
- ▲ Cone (28 in Min) with Retroreflective Bands
- ┆ Temporary Sign
- ≡ Barricades
- K-Rail
- ← Direction of Travel
- ↩ Turn Arrow
- ▨ Work Area
- Ⓢ Signalized Intersection
- 🚧 Flagger
- ┆ Temporary Sign with Traffic Cone

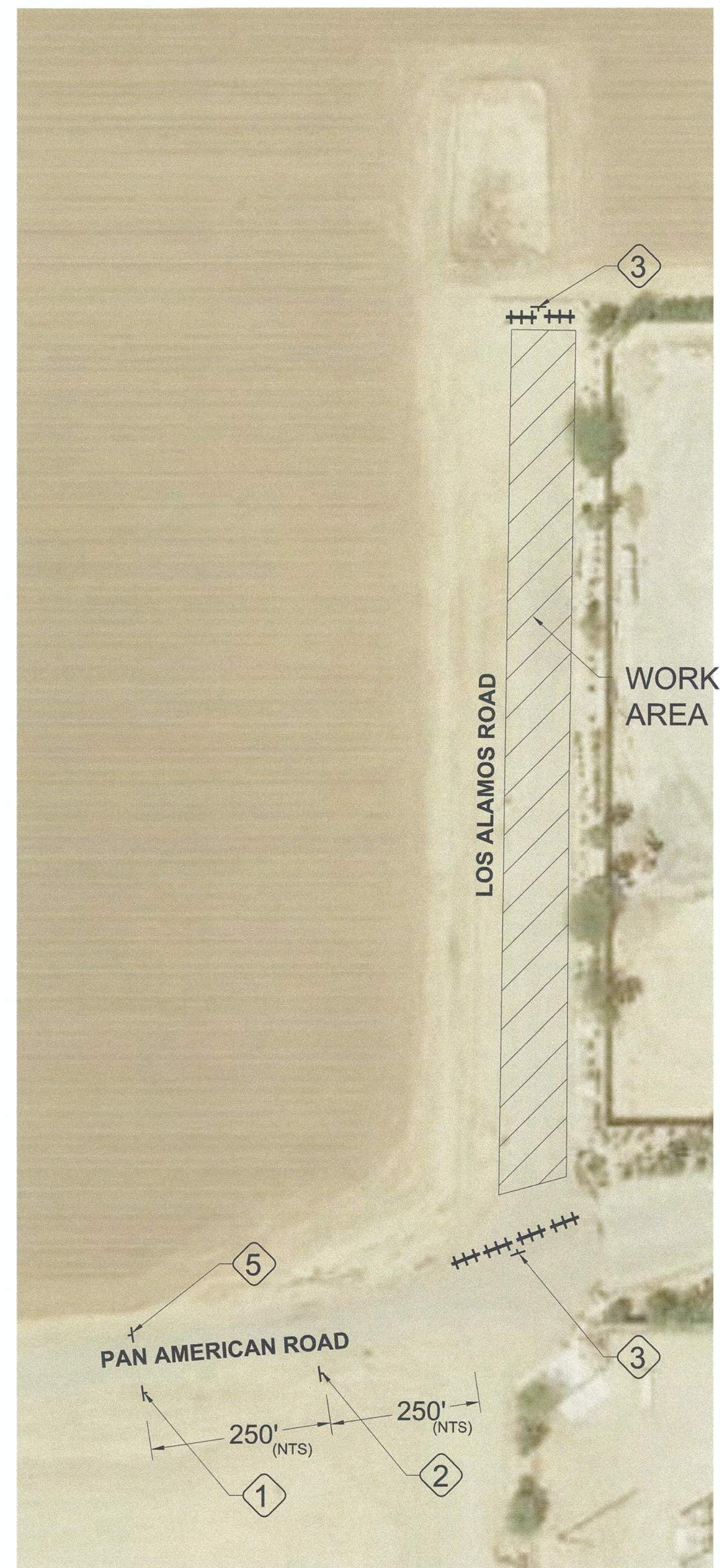

NOTE: PLAN NOT TO SCALE (NTS)

LOS ALAMOS ROAD

NOTE:
CONTRACTOR TO NOTIFY BUSINESS OWNERS CONSTRUCTION ACTIVITIES, ROAD CLOSURE AND SCHEDULE TWO WEEKS PRIOR TO START WORK ON PAN AMERICAN ROAD AND LOS ALAMOS ROAD.

Dynamic CONSULTING ENGINEERS

CIVIL ENGINEERING - LAND SURVEYING - CONSTRUCTION MANAGEMENT
2415 IMPERIAL BUSINESS PARK DRIVE, SUITE B.,
IMPERIAL CA. 92251
TEL. (760) 545-0162 FAX (760) 545-0163

REV.	DATE	REVISION DESCRIPTION	PREPARED UNDER THE DIRECT SUPERVISION OF:		COUNTY OF IMPERIAL PUBLIC WORKS DEPARTMENT APPROVED FOR CONSTRUCTION BY:		PUBLIC WORKS DEPARTMENT COUNTY OF IMPERIAL EL CENTRO, CALIFORNIA	DATE 7/17/2025 DRAWN DB, FM SCALE AS SHOWN CHECKED CB	ROAD REHABILITATION PROJECT FOR VARIOUS COUNTY ROADS AT GATEWAY OF THE AMERICAS COUNTY PROJECT NO. 6622GTW	TRAFFIC CONTROL PLAN PAN AMERICAN RD & LOS ALAMOS RD	
				CARLOS BELTRAN, P.E. 7/17/2025 DATE	69121 R.C.E. No. 06/30/2026 REG. EXP.		JOHN A. GAY, P.E. 7/17/25 DATE	62028 R.C.E. No. 09/30/2025 REG. EXP.		REFERENCE R-999	PAGE 12 OF 20



TRAFFIC CONTROL LEGEND

- * Portable Flashing Beacon
- Portable Delineator (42 in) with Retroreflective Bands
- ▲ Cone (28 in Min) with Retroreflective Bands
- ┆ Temporary Sign
- ⚡ Barricades
- K-Rail
- ← Direction of Travel
- ↩ Turn Arrow
- ▨ Work Area
- Ⓢ Signalized Intersection
- ┆ Temporary Sign with Traffic Cone

NOTE: PLAN NOT TO SCALE (NTS)

ZINETTA ROAD

Dynamic CONSULTING ENGINEERS

CIVIL ENGINEERING - LAND SURVEYING - CONSTRUCTION MANAGEMENT
2415 IMPERIAL BUSINESS PARK DRIVE, SUITE B.,
IMPERIAL, CA. 92251

TEL. (760) 545-0162 FAX (760) 545-0163

REV.	DATE	REVISION DESCRIPTION

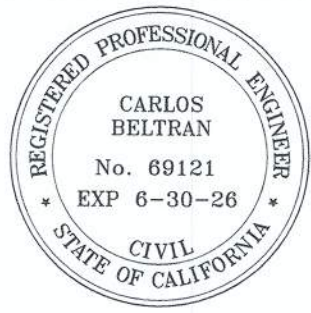

PREPARED UNDER THE DIRECT SUPERVISION OF:
CB
CARLOS BELTRAN, P.E.
69121 R.C.E. No.
7/17/2025 DATE
06/30/2026 REG. EXP.



COUNTY OF IMPERIAL PUBLIC WORKS DEPARTMENT
APPROVED FOR CONSTRUCTION BY:
John A. Gay
JOHN A. GAY, P.E.
7/17/25 DATE
62028 R.C.E. No.
09/30/2025 REG. EXP.

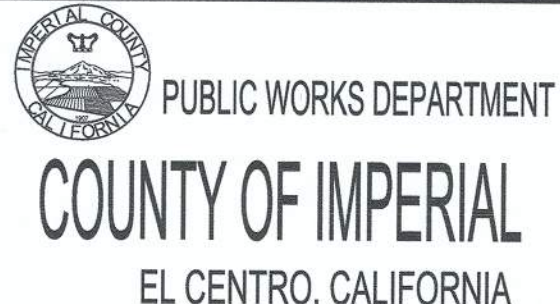

DATE 7/17/2025
DRAWN DB, FM
SCALE AS SHOWN
CHECKED CB

ROAD REHABILITATION PROJECT FOR
VARIOUS COUNTY ROADS
AT GATEWAY OF THE AMERICAS
COUNTY PROJECT NO. 6622GTW

TRAFFIC CONTROL PLAN ZINETTA ROAD	
REFERENCE R-999	PAGE 13 OF 20

TYPICAL LANE CLOSURE WITH REVERSIBLE CONTROL

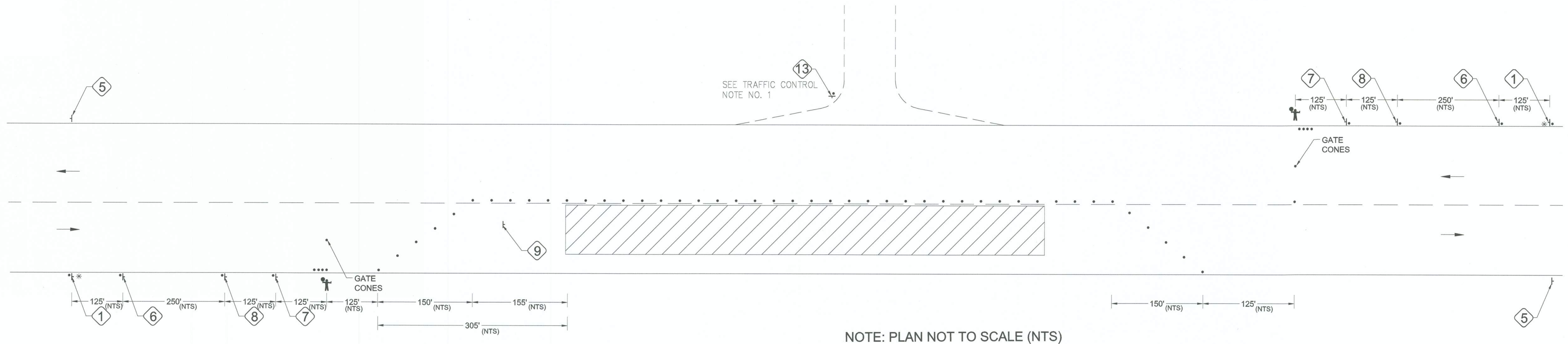

NOTE: PLAN NOT TO SCALE (NTS)

TRAFFIC CONTROL NOTE:

1. WHEN A PILOT CAR IS USED, PLACE A C37(CA) "TRAFFIC CONTROL - WAIT AND FOLLOW PILOT CAR" SIGN WITH BLACK LEGEND ON WHITE BACKGROUND AT ALL INTERSECTIONS, DRIVEWAYS AND ALLEYS WITHOUT A FLAGGER WITHIN TRAFFIC CONTROL AREAS. SIGNS SHALL BE CLEAN AND VISIBLE AT ALL TIMES. WHERE TRAFFIC CAN NOT BE EFFECTIVELY SELF-REGULATED, AT LEAST ONE FLAGGER SHALL BE USED AT EACH INTERSECTION WITHIN TRAFFIC CONTROL AREAS.

PORTABLE DELINEATORS PLACED AT ONE-HALF THE SPACING INDICATED FOR TRAFFIC CONES MAY BE USED INSTEAD OF CONES FOR DAYTIME CLOSURES ONLY.

SIGN MUST BE EQUIPPED WITH AT LEAST TWO FLAGS FOR DAYTIME CLOSURES.
FLAGS MUST BE ORANGE IN COLOR AND AT LEAST 16 INCHES BY 16 INCHES
IN SIZE.

PLACE FLASHING BEACONS AS SHOWN FOR CLOSURES DURING HOURS OF DARKNESS.

A G20-2 "END ROAD WORK" SIGN, SHALL BE PLACED AT THE END OF THE LANE CLOSURE UNLESS THE END OF WORK AREA IS OBVIOUS OR ENDS WITHIN THE LARGER PROJECT'S LIMITS.

AN OPTIONAL C29(CA) SIGN MAY BE PLACED BELOW THE C9A(CA) SIGN.

PLACE C30(CA) "LANE CLOSED" SIGN AT 500' TO 1000' INTERVALS THROUGHOUT EXTENDED WORK AREA. THEY ARE OPTIONAL IF THE WORK AREA IS VISIBLE FROM THE FLAGGER STATION.

LENGTH MAY BE REDUCED BY THE ENGINEER TO ADDRESS SITE CONDITIONS.

EITHER TRAFFIC CONES OR BARRICADES SHALL BE PLACED ON THE TAPER.
BARRICADES SHALL BE TYPE I, II, OR III.

IF C45(CA) IS NOT USED, MEASURE DISTANCE C FROM W20-4.













TYPICAL TRAFFIC CONTROL SYSTEM FOR LANE CLOSURE ON TWO LANE STREET/CONVENTIONAL HIGHWAY

TYPICAL TRAFFIC CONTROL PLAN

ROAD ROAD: PILOT CAR WILL BE REQUIRED

NOTE:
CONTRACTOR TO NOTIFY BUSINESS
OWNERS CONSTRUCTION ACTIVITIES,
ROAD CLOSURE AND SCHEDULE TWO
WEEKS PRIOR TO START WORK.

TRAFFIC CONTROL LEGEND





- | | |
|---|--|
|  | Portable Flashing Beacon |
|  | Portable Delineator (42 in) with Retroreflective Bands |
|  | Cone (28 in Min) with Retroreflective Bands |
|  | Temporary Sign |
|  | Barricades |
|  | K-Rail |
|  | Direction of Travel |
|  | Turn Arrow |
|  | Work Area |
|  | Signalized Intersection |
|  | Flagger |
|  | Temporary Sign with Traffic Cone |

Dynamic CONSULTING
ENGINEERS

CIVIL ENGINEERING - LAND SURVEYING - CONSTRUCTION MANAGEMENT
2415 IMPERIAL BUSINESS PARK DRIVE, SUITE B.,
IMPERIAL CA. 92251

TEL. (760) 545-0162

FAX (760) 545-0163

REV.			DATE			REVISION DESCRIPTION						PREPARED UNDER THE DIRECT SUPERVISION OF:  CARLOS BELTRAN, P.E.						COUNTY OF IMPERIAL PUBLIC WORKS DEPARTMENT APPROVED FOR CONSTRUCTION BY:  JOHN A. GAY, P.E.			 PUBLIC WORKS DEPARTMENT COUNTY OF IMPERIAL EL CENTRO, CALIFORNIA			DATE: 7/17/2025 DRAWN: DB, FM SCALE: AS SHOWN CHECKED: CB			ROAD REHABILITATION PROJECT FOR VARIOUS COUNTY ROADS AT GATEWAY OF THE AMERICAS COUNTY PROJECT NO. 6622GTW			TRAFFIC CONTROL PLAN ROAD RD			REFERENCE R-999			PAGE 14 OF 20																																																																																																																																																																																																																																																																																																																																																																																																																																																																																																																																																																																																																																																																																																																																																																																																																																																																																																																																																																																																																																																																																																																																																																																																																																																																																																																																																																																																																																																																																																																																																																																			
												7/17/2025 DATE			06/30/2026 REG. EXP.																																																																																																																																																																																																																																																																																																																																																																																																																																																																																																																																																																																																																																																																																																																																																																																																																																																																																																																																																																																																																																																																																																																																																																																																																																																																																																																																																																																																																																																																																																																																																																																																								



TRAFFIC SIGNS

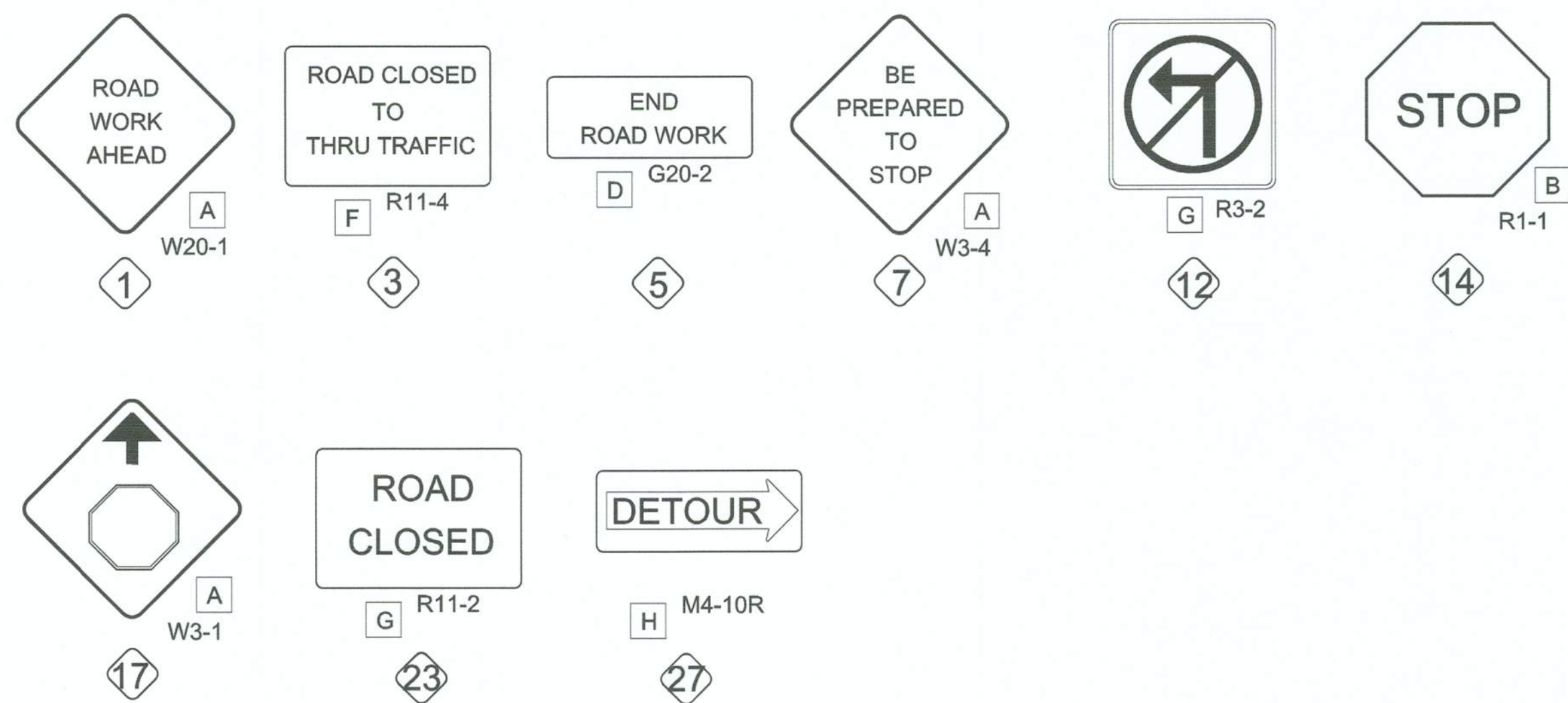

MAGGIO ROAD IMPROVEMENTS TO BE COMPLETED IN TWO PHASES.

- PHASE 1 CONSTRUCTION:
- TYPE II SLURRY SEAL NORTH SIDE OF MAGGIO ROAD (NORTH OF EXISTING MEDIAN).
 - MAGGIO RD WEST BOUND TO USE DETOUR PLAN THROUGH CARR ROAD.
 - VEHICULAR ACCESS EAST BOUND ONLY TO BE ON THE SOUTH SIDE OF MAGGIO ROAD (SOUTH OF EXISTING MEDIAN).

ROAD CLOSURE NOTE:
CONTRACTOR TO NOTIFY BUSINESS OWNERS CONSTRUCTION ACTIVITIES, ROAD CLOSURE AND SCHEDULE TWO WEEKS PRIOR TO START WORK.

LEGEND

- * Portable Flashing Beacon
- Portable Delineator (42 in) Spaced 10 ft Apart with Retroreflective Bands
- ▲ Cone (28 in Min) with Retroreflective Bands
- ⊥ Temporary Sign
- ⊥ Barricades
- K-Rail
- ← Direction of Travel
- ↪ Turn Arrow
- ▨ Road Closure
- Ⓢ Signalized Intersection
- ⊥ Temporary Sign with Traffic Cone

SCALE 1" = 300'

Dynamic CONSULTING ENGINEERS

CIVIL ENGINEERING - LAND SURVEYING - CONSTRUCTION MANAGEMENT
2415 IMPERIAL BUSINESS PARK DRIVE, SUITE B.,
IMPERIAL CA. 92251
TEL. (760) 545-0162 FAX (760) 545-0163

REV.	DATE	REVISION DESCRIPTION



PREPARED UNDER THE DIRECT SUPERVISION OF:
Carlos Beltran
CARLOS BELTRAN, P.E.
69121 R.C.E. No.
7/17/2025 DATE 06/30/2026 REG. EXP.



COUNTY OF IMPERIAL PUBLIC WORKS DEPARTMENT
APPROVED FOR CONSTRUCTION BY:
John A. Gay
JOHN A. GAY, P.E.
62028 R.C.E. No.
7/17/25 DATE 09/30/2025 REG. EXP.

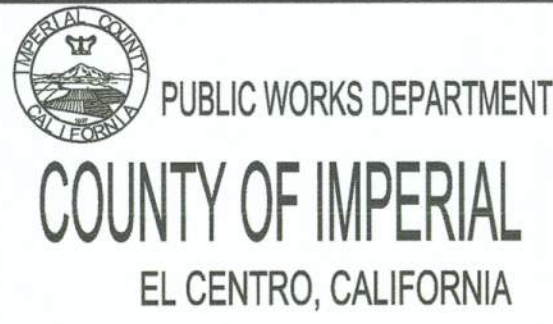

DATE 7/17/2025
DRAWN DB, FM
SCALE AS SHOWN
CHECKED CB

ROAD REHABILITATION PROJECT FOR
VARIOUS COUNTY ROADS
AT GATEWAY OF THE AMERICAS
COUNTY PROJECT NO. 6622GTW

TRAFFIC CONTROL PLAN
MAGGIO RD PHASE 1
DETOUR PLAN

REFERENCE
R-999
PAGE
15 OF 20



SCALE 1" = 300'

TRAFFIC SIGNS

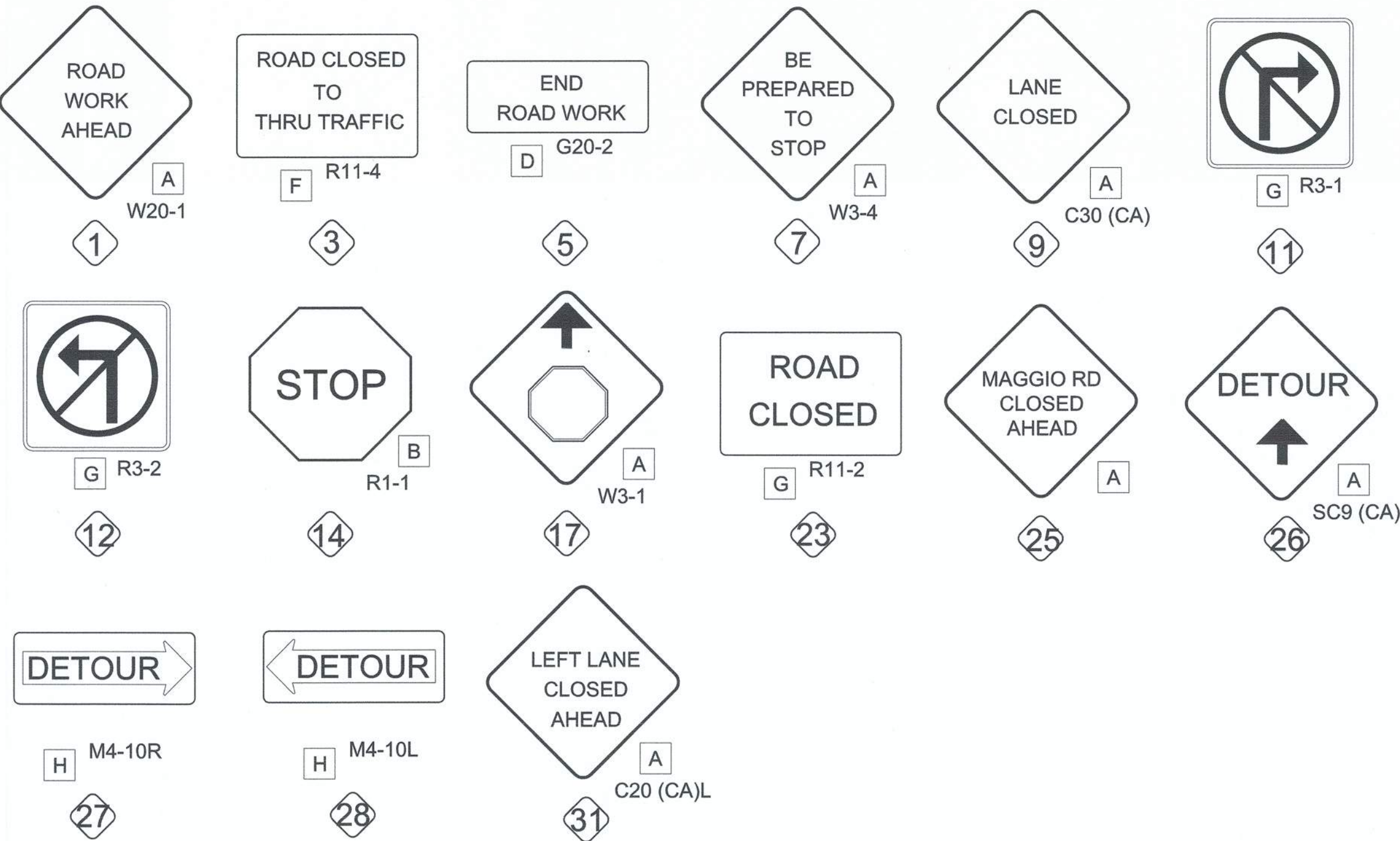

LEGEND

- * Portable Flashing Beacon
- Portable Delineator (42 in) Spaced 10 ft Apart with Retroreflective Bands
- ▲ Cone (28 in Min) with Retroreflective Bands
- † Temporary Sign
- ‡ Barricades
- K-Rail
- ➔ Direction of Travel
- ➔ Turn Arrow
- ▨ Road Closure
- Ⓢ Signalized Intersection
- Ⓢ Temporary Sign with Traffic Cone

MAGGIO ROAD IMPROVEMENTS TO BE COMPLETED IN TWO PHASES.

PHASE 2 CONSTRUCTION:

- TYPE II SLURRY SEAL SOUTH SIDE OF MAGGIO ROAD (SOUTH OF EXISTING MEDIAN).
- MAGGIO RD WESTBOUND TO USE DETOUR PLAN THROUGH CARR ROAD.
- SR7 SOUTHBOUND ONTO MAGGIO ROAD TO USE DETOUR PLAN THROUGH NINA LEE ROAD AND CARR ROAD.
- SR7 NORTHBOUND ONTO MAGGIO ROAD TO USE THE NORTH SIDE OF MAGGIO ROAD. (NORTH OF THE EXISTING MEDIAN).

ROAD CLOSURE NOTE:
CONTRACTOR TO NOTIFY BUSINESS OWNERS CONSTRUCTION ACTIVITIES, ROAD CLOSURE AND SCHEDULE TWO WEEKS PRIOR TO START WORK.



SCALE 1" = 100'

BLOW UP DETAIL A

Dynamic CONSULTING ENGINEERS

CIVIL ENGINEERING - LAND SURVEYING - CONSTRUCTION MANAGEMENT
2415 IMPERIAL BUSINESS PARK DRIVE, SUITE B.,
IMPERIAL CA. 92251

TEL: (760) 545-0162

FAX: (760) 545-0163

REV.	DATE	REVISION DESCRIPTION



PREPARED UNDER THE DIRECT SUPERVISION OF:
Carlos Beltran
CARLOS BELTRAN, P.E.
7/17/2025
DATE

69121
R.C.E. No.
06/30/2026
REG. EXP.



COUNTY OF IMPERIAL PUBLIC WORKS DEPARTMENT
APPROVED FOR CONSTRUCTION BY:
John A. Gay
JOHN A. GAY, P.E.
7/17/25
DATE

62028
R.C.E. No.
09/30/2025
REG. EXP.

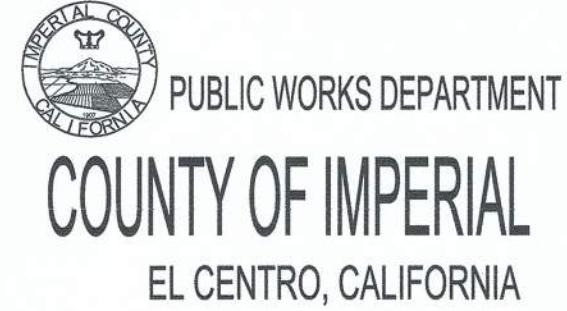

DATE 7/17/2025
DRAWN DB, FM
SCALE AS SHOWN
CHECKED CB

ROAD REHABILITATION PROJECT FOR
VARIOUS COUNTY ROADS
AT GATEWAY OF THE AMERICAS
COUNTY PROJECT NO. 6622GTW

TRAFFIC CONTROL PLAN
MAGGIO RD PHASE 2
DETOUR PLAN

REFERENCE
R-999

PAGE
16 OF 20



MENVILLE ROAD IMPROVEMENTS TO BE COMPLETED IN TWO PHASES.

PHASE 1 CONSTRUCTION:

- TYPE II SLURRY SEAL NORTH SIDE OF MENVILLE ROAD.
- VEHICULAR ACCESS TO BE ON THE SOUTH SIDE OF MENVILLE ROAD.
- MINIMUM TRAVEL LANE WIDTH SHALL BE NO LESS THAN 11.0 FT.

LEGEND

- * Portable Flashing Beacon
- Portable Delineator (42 in) Spaced 10 ft Apart with Retroreflective Bands
- ▲ Cone (28 in Min) with Retroreflective Bands
- ┆ Temporary Sign
- ⚡ Barricades
- K-Rail
- ➡ Direction of Travel
- ↩ Turn Arrow
- ▨ Road Closure
- Ⓢ Signalized Intersection
- ┆ Temporary Sign with Traffic Cone

ROAD CLOSURE NOTE:

CONTRACTOR TO NOTIFY BUSINESS OWNERS CONSTRUCTION ACTIVITIES, ROAD CLOSURE AND SCHEDULE TWO WEEKS PRIOR TO START WORK.

TRAFFIC SIGNS

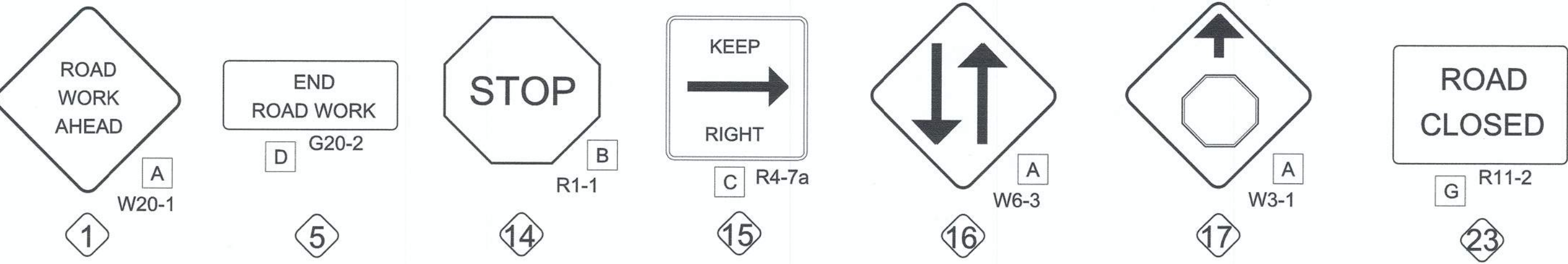

REV.	DATE	REVISION DESCRIPTION

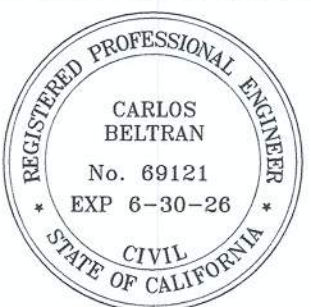

PREPARED UNDER THE DIRECT SUPERVISION OF:
CARLOS BELTRAN, P.E.
69121 R.C.E. No.
7/17/2025 DATE
06/30/2026 REG. EXP.



COUNTY OF IMPERIAL PUBLIC WORKS DEPARTMENT
APPROVED FOR CONSTRUCTION BY:
JOHN A. GAY, P.E.
62028 R.C.E. No.
7/17/25 DATE
09/30/2025 REG. EXP.

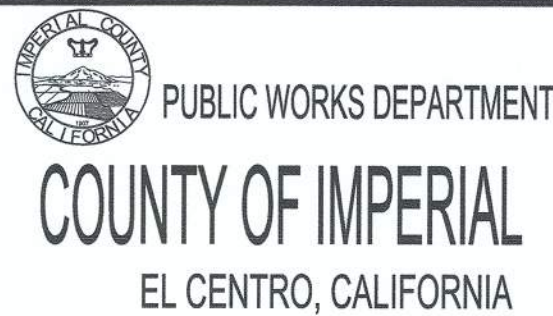

DATE: 7/17/2025
DRAWN: DB, FM
SCALE: AS SHOWN
CHECKED: CB

ROAD REHABILITATION PROJECT FOR
VARIOUS COUNTY ROADS
AT GATEWAY OF THE AMERICAS
COUNTY PROJECT NO. 6622GTW

Dynamic CONSULTING ENGINEERS
CIVIL ENGINEERING - LAND SURVEYING - CONSTRUCTION MANAGEMENT
2415 IMPERIAL BUSINESS PARK DRIVE, SUITE B.,
IMPERIAL CA. 92251
TEL. (760) 545-0162 FAX (760) 545-0163

TRAFFIC CONTROL PLAN MENVILLE RD PHASE 1	
REFERENCE R-999	PAGE 17 OF 20



MENVILLE ROAD IMPROVEMENTS TO BE COMPLETED IN TWO PHASES.

PHASE 2 CONSTRUCTION:

- TYPE II SLURRY SEAL SOUTH SIDE OF MENVILLE ROAD.
- VEHICULAR ACCESS TO BE ON THE NORTH SIDE OF MENVILLE ROAD. ACCESS TO EXISTING BUSINESSES ALONG MENVILLE ROAD SHALL BE FROM MENVILLE COURT DURING PHASE 2 CONSTRUCTION.
- MINIMUM TRAVEL LANE WIDTH SHALL BE NO LESS THAN 11.0 FT.

LEGEND

- * Portable Flashing Beacon
- Portable Delineator (42 in) Spaced 10 ft Apart with Retroreflective Bands
- ▲ Cone (28 in Min) with Retroreflective Bands
- ┆ Temporary Sign
- ‡ Barricades
- K-Rail
- ➔ Direction of Travel
- Turn Arrow
- ▨ Road Closure
- Ⓢ Signalized Intersection
- ┆• Temporary Sign with Traffic Cone

ROAD CLOSURE NOTE:

CONTRACTOR TO NOTIFY BUSINESS OWNERS CONSTRUCTION ACTIVITIES, ROAD CLOSURE AND SCHEDULE TWO WEEKS PRIOR TO START WORK.

TRAFFIC SIGNS

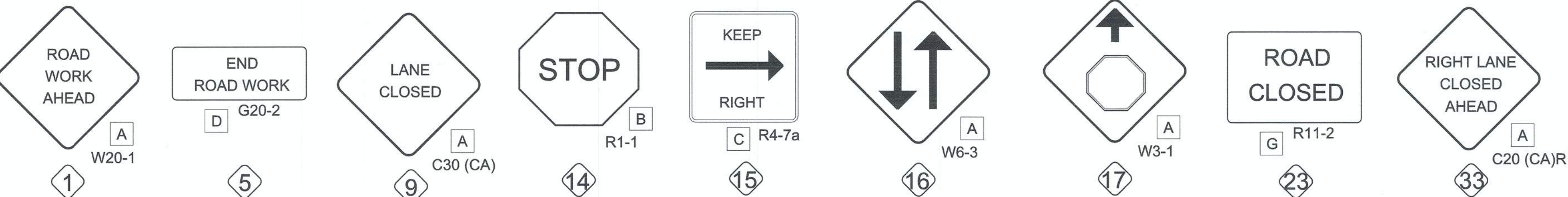

Dynamic CONSULTING ENGINEERS

CIVIL ENGINEERING - LAND SURVEYING - CONSTRUCTION MANAGEMENT
2415 IMPERIAL BUSINESS PARK DRIVE, SUITE B.,
IMPERIAL CA. 92251

TEL: (760) 545-0162 FAX: (760) 545-0163

REV.	DATE	REVISION DESCRIPTION

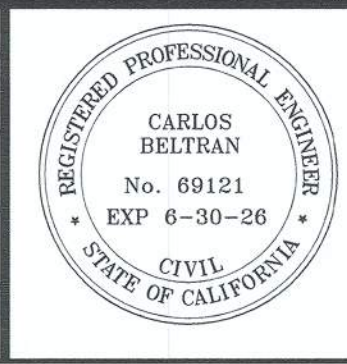

PREPARED UNDER THE DIRECT SUPERVISION OF:
Carlos Beltran
CARLOS BELTRAN, P.E.
69121 R.C.E. No.
7/17/2025 DATE 06/30/2026 REG. EXP.

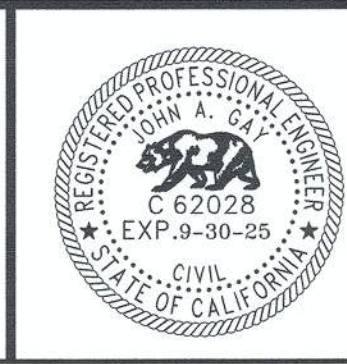

COUNTY OF IMPERIAL PUBLIC WORKS DEPARTMENT
APPROVED FOR CONSTRUCTION BY:
John A. Gay
JOHN A. GAY, P.E.
62028 R.C.E. No.
7/17/25 DATE 09/30/2025 REG. EXP.

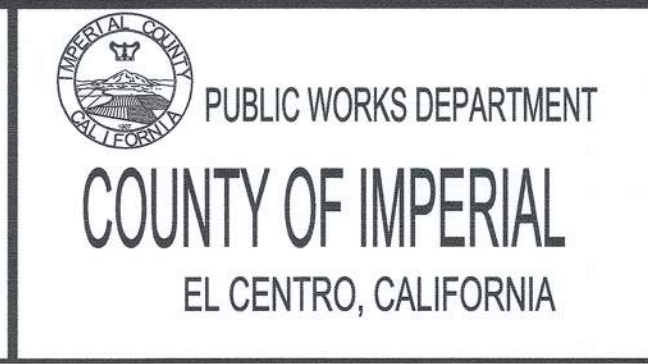

DATE 7/17/2025
DRAWN DB, FM
SCALE AS SHOWN
CHECKED CB

ROAD REHABILITATION PROJECT FOR
VARIOUS COUNTY ROADS
AT GATEWAY OF THE AMERICAS
COUNTY PROJECT NO. 6622GTW

TRAFFIC CONTROL PLAN MENVILLE RD PHASE 2	
REFERENCE R-999	PAGE 18 OF 20

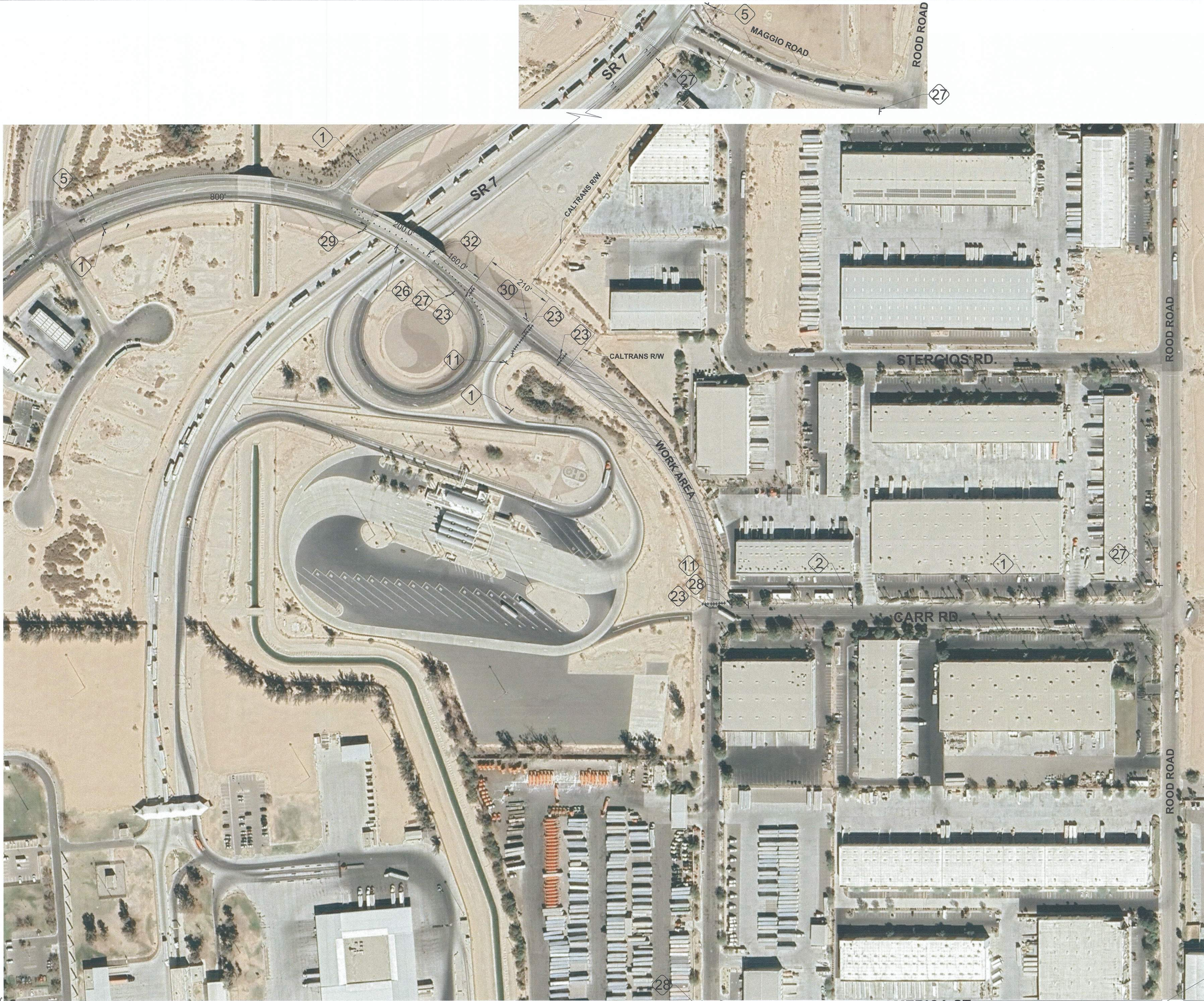

TRAFFIC SIGNS

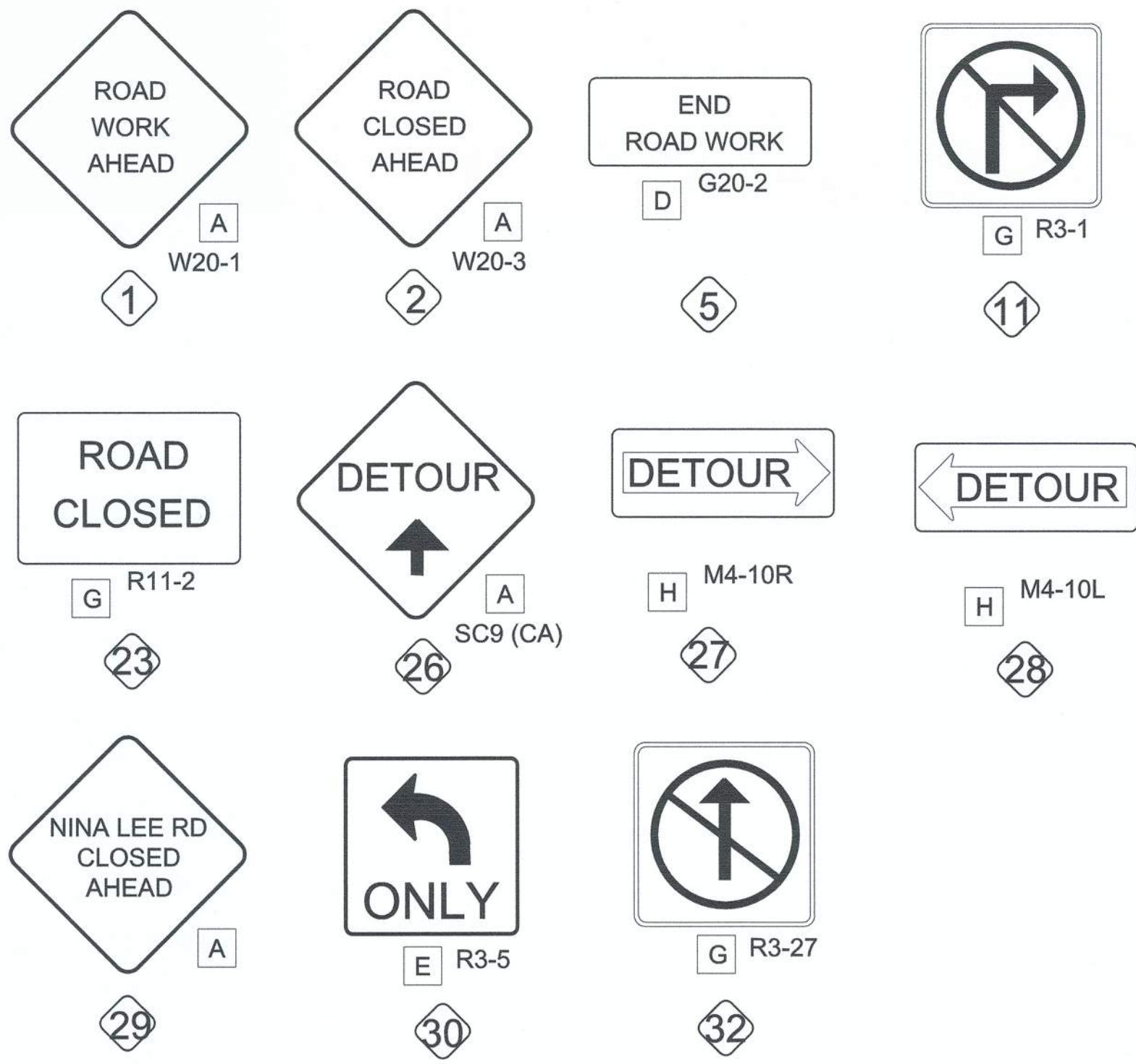

NINA LEE ROAD IMPROVEMENTS TO BE COMPLETED IN ONE PHASE.

- CONSTRUCTION:
- 2 INCH COLD PLANE FULL ROAD WIDTH OF NINA LEE ROAD. CRACK SEAL AND PLACE NEW ASPHALT CONCRETE PAVEMENT.
 - VEHICULAR ACCESS TO USE DETOUR ON NINA LEE ROAD TO MAGGIO ROAD.

ROAD CLOSURE NOTE:
CONTRACTOR TO NOTIFY BUSINESS OWNERS CONSTRUCTION ACTIVITIES, ROAD CLOSURE AND SCHEDULE TWO WEEKS PRIOR TO START WORK.

LEGEND

- * Portable Flashing Beacon
- Portable Delineator (42 in) Spaced 10 ft Apart with Retroreflective Bands
- ▲ Cone (28 in Min) with Retroreflective Bands
- † Temporary Sign
- ‡ Barricades
- K-Rail
- Direction of Travel
- ↪ Turn Arrow
- ▨ Road Closure
- Ⓢ Signalized Intersection
- † Temporary Sign with Traffic Cone

Dynamic CONSULTING ENGINEERS
CIVIL ENGINEERING - LAND SURVEYING - CONSTRUCTION MANAGEMENT
2415 IMPERIAL BUSINESS PARK DRIVE, SUITE B., IMPERIAL CA. 92251
TEL. (760) 545-0162 FAX (760) 545-0163

REV.	DATE	REVISION DESCRIPTION



PREPARED UNDER THE DIRECT SUPERVISION OF:
CARLOS BELTRAN, P.E.
7/17/2025 DATE
69121 R.C.E. No.
06/30/2026 REG. EXP.



COUNTY OF IMPERIAL PUBLIC WORKS DEPARTMENT
APPROVED FOR CONSTRUCTION BY:
JOHN A. GAY, P.E.
DATE
62028 R.C.E. No.
09/30/2025 REG. EXP.

PUBLIC WORKS DEPARTMENT
COUNTY OF IMPERIAL
EL CENTRO, CALIFORNIA

DATE 7/17/2025
DRAWN DB, FM
SCALE AS SHOWN
CHECKED CB

**ROAD REHABILITATION PROJECT FOR
VARIOUS COUNTY ROADS
AT GATEWAY OF THE AMERICAS**
COUNTY PROJECT NO. 6622GTW

**TRAFFIC CONTROL PLAN
NINA LEE RD
DETOUR PLAN**
REFERENCE
R-999
PAGE 19 OF 20

