



Public Works works for the Public



COUNTY OF  
IMPERIAL

DEPARTMENT OF  
PUBLIC WORKS

155 S. 11th Street  
El Centro, CA  
92243

Tel: (442) 265-1818  
Fax: (442) 265-1858

Follow Us:



[www.facebook.com/  
ImperialCountyDPW/](https://www.facebook.com/ImperialCountyDPW/)



[https://twitter.com/  
CountyDpw/](https://twitter.com/CountyDpw/)

## COUNTY OF IMPERIAL PUBLIC WORKS

**Bowker Rd. Rehabilitation from McCabe Rd. to Ross Rd. in Imperial County;  
Federal Project No. STPL-5958(130); County Project No. 6959**

### ADDENDUM NO. 1

**May 1, 2025**

This *ADDENDUM* is hereby made part of the Contract Documents and specifications to the same extent as if originally included therein, and shall be signed by the Bidder and included with the proposal.

1. Bid opening date has been postponed until **May 23, 2025** at 2:00 p.m.
2. The Questions and Clarifications deadline has been postponed until **May 9, 2025**.

All questions or clarifications must be in writing and shall be mailed to Adolfo Garcia, Construction Engineering Coordinator, at 155 S. 11th Street, El Centro, CA 92243 or emailed to [adolfo.garcia@co.imperial.ca.us](mailto:adolfo.garcia@co.imperial.ca.us) before **May 9, 2025**. No questions will be responded to after this day.

3. Add to Section 10-1.26 "OTHER JURISDICTION PERMITS":

The Encroachment Permit Application prepared by the County including proposed Traffic Control Plan within the State Freeway 8 is attached to this Addendum for reference purposes only. However, the Encroachment Permit has not been issued yet and the Traffic Control Plan is subject to Caltrans approval. Contractor still responsible to provide a Traffic Control Plan for County's review and approval as specified in section 10-1.04 Maintaining Traffic and section 10-1.05 Traffic Control System for Lane Closure of the project's Special Provisions.

John A. Gay, P.E.  
Director of Public Works

### Acknowledgement of Addendum No. 1

The general contractor is responsible for advising any and all subcontractors of this change. Each bidder must acknowledge receipt of this addendum in the noted space below and where indicated on the Bidder's Proposal Section of the Special Provisions. This Addendum must be attached to the proposal.

License No: \_\_\_\_\_

Print or Type Company Name: \_\_\_\_\_

Print or Type Authorized Name: \_\_\_\_\_

Authorized Signature of Contractor: \_\_\_\_\_

Date Signed: \_\_\_\_\_

**ENCROACHMENT PERMIT**

DOT TR-0120 (REV 05/2023)

Permit No.  
11-25-N-TK-0121In compliance with your application of February 4, 2025Dist/Co/Rte/PM  
11/IMP/008/PM R42.54

## Reference Documents:

- ☐ Utility Notice No. \_\_\_\_\_ of \_\_\_\_\_
- ☐ Agreement No. \_\_\_\_\_ of \_\_\_\_\_
- ☐ R/W Contract No. \_\_\_\_\_ of \_\_\_\_\_
- ☐ Project code (ID): \_\_\_\_\_ CFC #: \_\_\_\_\_
- ☒ Applicant's Reference/ Utility Work Order No. 6959

Permit Approval Date  
February 14, 2025Performance Bond Amount (1)  
\$0Payment Bond Amount (2)  
\$0Bond Company  
\$ N/ABond Number (1)  
\$ N/ABond Number (2)  
\$ N/A

TO:

COUNTY OF IMPERIAL  
Attn: Adolfo Garcia  
155 SOUTH 11TH STREET  
EL CENTRO, CA 922432853  
Email: Not on record  
Phone: (760)339-4462

, PERMITTEE

and subject to the following, PERMISSION IS HEREBY GRANTED to:

enter upon State's highway right-of-way in Imperial County, City of Holtville, on Route 8, post mile R42.54, to conduct paving operations outside of the State's highway right-of-way and place temporary traffic control within the State's highway right-of way, as shown on the attached plans, in accordance with the requirements and conditions contained here in and as further directed or approved by the Department's Engineer, Daniel Duarte Hernandez, telephone number (760) 594-2008, or email at [daniel.hernandez.duarte@dot.ca.gov](mailto:daniel.hernandez.duarte@dot.ca.gov).

The Department's Engineer shall be notified seven working days prior to starting work prior to requesting lane closure or an activity that may cause a traffic impact.

Add to the end of Standard Specifications 2024, Sections 12-4.04C(3) Closure Requirements and Charts. Add closure chart nos. 1, 2, and 3.

A pre-construction meeting with the Department Engineer is required prior to start of any work under this permit. (CONTINUED)

**THIS PERMIT IS NOT A PROPERTY RIGHT AND DOES NOT TRANSFER WITH THE PROPERTY TO A NEW OWNER.**

The following attachments are also included as part of this permit (check applicable):

- ☒ YES ☐ NO General Provisions
- ☐ YES ☒ NO Utility Maintenance Provisions
- ☐ YES ☒ NO Storm Water Special Provisions
- ☒ YES ☐ NO Special Provisions
- ☐ YES ☒ NO A Cal-OSHA Permit, if required: Permit No. \_\_\_\_\_
- ☐ YES ☒ NO As-Built Plans Submittal Route Slip for Locally Advertised Projects
- ☐ YES ☒ NO Storm Water Pollution Protection Plan

In addition to fee, the permittee will be billed actual costs for:

- ☐ YES ☒ NO Review
- ☐ YES ☒ NO Inspection
- ☒ YES Field Work  
(if any Caltrans effort expended)

**As-built Plans are Required**

- ☐ YES ☒ NO

- ☒ YES ☐ NO The information in the environmental documentation has been reviewed and considered prior to approval of this permit.

This permit is void unless the work is completed before September 30, 2025

This permit is to be strictly construed and no other work other than specifically mentioned is hereby authorized.

No project work shall be commenced until all other necessary permits and environmental clearances have been obtained.

CC:  
#1: ALBERT HERRERA  
#2: Daniel Hernandez Duarte  
#3: ALFREDO HERNANDEZ MEDINA  
#4: Marianne Spong

APPROVED:

Ann M. Fox, District Director

BY

*William O. Vivar*  
William O. Vivar (Feb 18, 2025 14:04 PST)

For Joy J Lee, District Permit Engineer

**ADA Notice**

This document is available in alternative accessible formats. For more information, please contact the Forms Management Unit at (279) 234-2284, TTY 711, in writing at Forms Management Unit, 1120 N Street, MS-89, Sacramento, CA 95814, or by email at [Forms.Management.Unit@dot.ca.gov](mailto:Forms.Management.Unit@dot.ca.gov).

**COUNTY OF IMPERIAL**  
**11-25-N-TK-0121**  
**PAGE TWO**

The Permittee and Permittee's Contractor acknowledge and ensure that the document listed below is submitted to the Department Field Engineer, reviewed by, and accepted by the Department prior to the preconstruction meeting and prior to scheduling authorized work/activities:

- Contractor Authorization Form TR-0429

<b>Chart No. 1</b> <u><b>Complete City Street Closure Hours</b></u>																									
Location: IMP										Direction: NB - SB Bowker Rd															
Closure limits: At IMP 8																									
Hour	00	01	02	03	04	05	06	07	08	09	10	11	12	13	14	15	16	17	18	19	20	21	22	23	24
Mon– Thu										C	C	C	C	C	C	C	C								
Fri										C	C	C	C	C	C	C	C								
Sat										C	C	C	C	C	C	C	C								
Sun										C	C	C	C	C	C	C	C								
<b>Legend:</b> <div style="display: flex; align-items: center;"> <div style="border: 1px solid black; padding: 2px 5px; margin-right: 5px;">C</div> Street may be closed. </div>																									
<b>REMARKS:</b>  <p style="color: red; margin: 10px 0;">A detour is required for the above closure.</p> <p><b>NOTE:</b> Place a PCMS (Portable Changeable Message Sign) on NB-SB Bowker Rd- warning the public of the road closure ahead</p>																									

**Permit # 0121-(11-25-NTK)-SPSALEM-02-12-2025.**

Chart No. 2 Complete Ramp Lane Hours		
County: IMP	Route/Direction: 8 / EB	PM: R42.376
	8 / WB	R42.701
		R42.384
Closure Limits: EB 8 Exit ramp to NB Bowker Rd.		
WB 8 Exit ramp to NB Bowker Rd.		
WB 8 Entrance ramp from NB Bowker Rd		
FROM HOUR TO HOUR	24 1 2 3 4 5 6 7 8 9 10 11 12 13 14 15 16 17 18 19 20 21 22 23 24	
Mondays through Thursdays	<input type="checkbox"/> <input type="checkbox"/> <input type="checkbox"/> <input type="checkbox"/> <input type="checkbox"/> <input type="checkbox"/> <input type="checkbox"/> <input type="checkbox"/> <input type="checkbox"/> <input type="checkbox"/> <input checked="" type="checkbox"/> <input checked="" type="checkbox"/> <input checked="" type="checkbox"/> <input checked="" type="checkbox"/> <input checked="" type="checkbox"/> <input checked="" type="checkbox"/> <input checked="" type="checkbox"/> <input type="checkbox"/> <input type="checkbox"/> <input type="checkbox"/> <input type="checkbox"/> <input type="checkbox"/> <input type="checkbox"/> <input type="checkbox"/>	
Fridays	<input type="checkbox"/> <input type="checkbox"/> <input type="checkbox"/> <input type="checkbox"/> <input type="checkbox"/> <input type="checkbox"/> <input type="checkbox"/> <input type="checkbox"/> <input type="checkbox"/> <input type="checkbox"/> <input checked="" type="checkbox"/> <input checked="" type="checkbox"/> <input checked="" type="checkbox"/> <input checked="" type="checkbox"/> <input checked="" type="checkbox"/> <input checked="" type="checkbox"/> <input checked="" type="checkbox"/> <input type="checkbox"/> <input type="checkbox"/> <input type="checkbox"/> <input type="checkbox"/> <input type="checkbox"/> <input type="checkbox"/> <input type="checkbox"/>	
Saturdays	<input type="checkbox"/> <input type="checkbox"/> <input type="checkbox"/> <input type="checkbox"/> <input type="checkbox"/> <input type="checkbox"/> <input type="checkbox"/> <input type="checkbox"/> <input type="checkbox"/> <input type="checkbox"/> <input checked="" type="checkbox"/> <input checked="" type="checkbox"/> <input checked="" type="checkbox"/> <input checked="" type="checkbox"/> <input checked="" type="checkbox"/> <input checked="" type="checkbox"/> <input checked="" type="checkbox"/> <input type="checkbox"/> <input type="checkbox"/> <input type="checkbox"/> <input type="checkbox"/> <input type="checkbox"/> <input type="checkbox"/> <input type="checkbox"/>	
Sundays	<input type="checkbox"/> <input type="checkbox"/> <input type="checkbox"/> <input type="checkbox"/> <input type="checkbox"/> <input type="checkbox"/> <input type="checkbox"/> <input type="checkbox"/> <input type="checkbox"/> <input type="checkbox"/> <input checked="" type="checkbox"/> <input checked="" type="checkbox"/> <input checked="" type="checkbox"/> <input checked="" type="checkbox"/> <input checked="" type="checkbox"/> <input checked="" type="checkbox"/> <input checked="" type="checkbox"/> <input type="checkbox"/> <input type="checkbox"/> <input type="checkbox"/> <input type="checkbox"/> <input type="checkbox"/> <input type="checkbox"/> <input type="checkbox"/>	
<p>Legend:</p> <p><input checked="" type="checkbox"/> Ramp may be closed completely.</p> <p><input type="checkbox"/> Work is allowed within the highway where a shoulder or lane closure is not required.</p>		
<p>REMARKS:</p> <p><b>Detours are required for the above closures.</b></p> <p><u>NOTE: When an Off-ramp is closed completely, place a PCMS (Portable Changeable Message Sign) in the direction of travel allowing the traffic the option to use the preceding Off-ramp and warning them of the ramp closure ahead.</u></p>		

Permit # 0121-(11-25-NTK)-SPSALEM-02-12-2025.

<b>Chart No. 3</b> <u><b>City Street Closure Hours</b></u>																									
Location: IMP										Direction: NB - SB Bowker Rd															
Closure limits: At IMP 8																									
Hour	00	01	02	03	04	05	06	07	08	09	10	11	12	13	14	15	16	17	18	19	20	21	22	23	24
Mon– Thu										R	R	R	R	R	R	R	R								
Fri										R	R	R	R	R	R	R	R								
Sat										R	R	R	R	R	R	R	R								
Sun										R	R	R	R	R	R	R	R								
<b>Legend:</b>  <div style="display: flex; align-items: center;"> <div style="border: 1px solid black; padding: 2px 5px; margin-right: 10px;">R</div> <div>             Provide at least 1 through traffic lane not less than 10 feet in width for use by both directions of travel.              (Reversing Control)           </div> </div>																									
<b>REMARKS:</b> The number of through traffic lanes in each direction of travel is _____.  <b>NOTE:</b> When Reverse Traffic Control is used: 1. Close one traffic lane and stop public traffic for periods not to exceed ten minutes. 2. Maximum length of one-way control between flaggers shall be (0.10) mi.																									

**Permit # 0121-(11-25-NTK)-SPSALEM-02-12-2025.**



**By Catherine Nguyen at 1:17 pm, Feb 13, 2025**

11-25-N-TK-0121

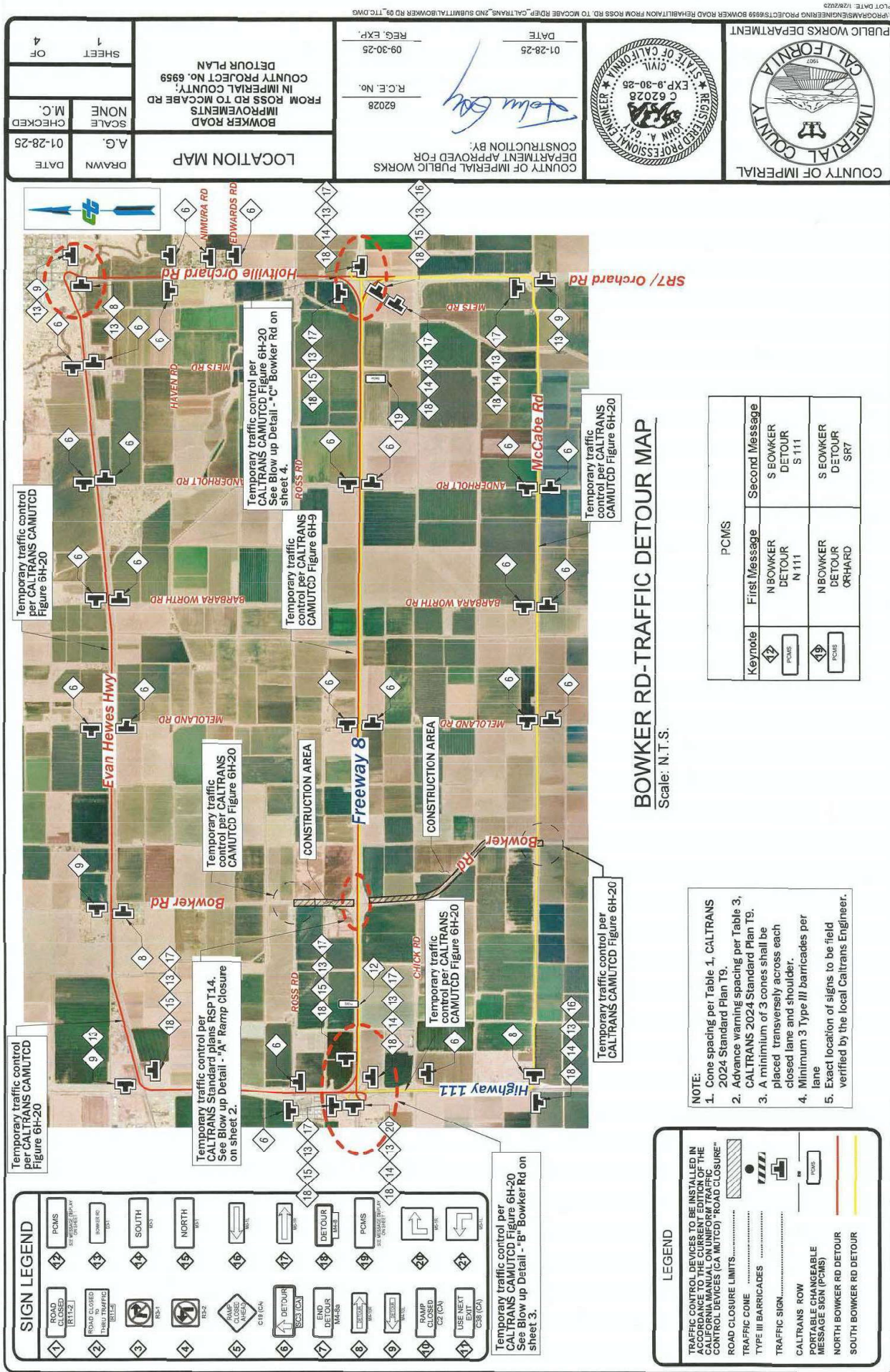



**APPROVED**

By Catherine Nguyen at 1:17 pm, Feb 13, 2025

Caltrans Permits Received 02-01-25

11-25-N-TK-0121

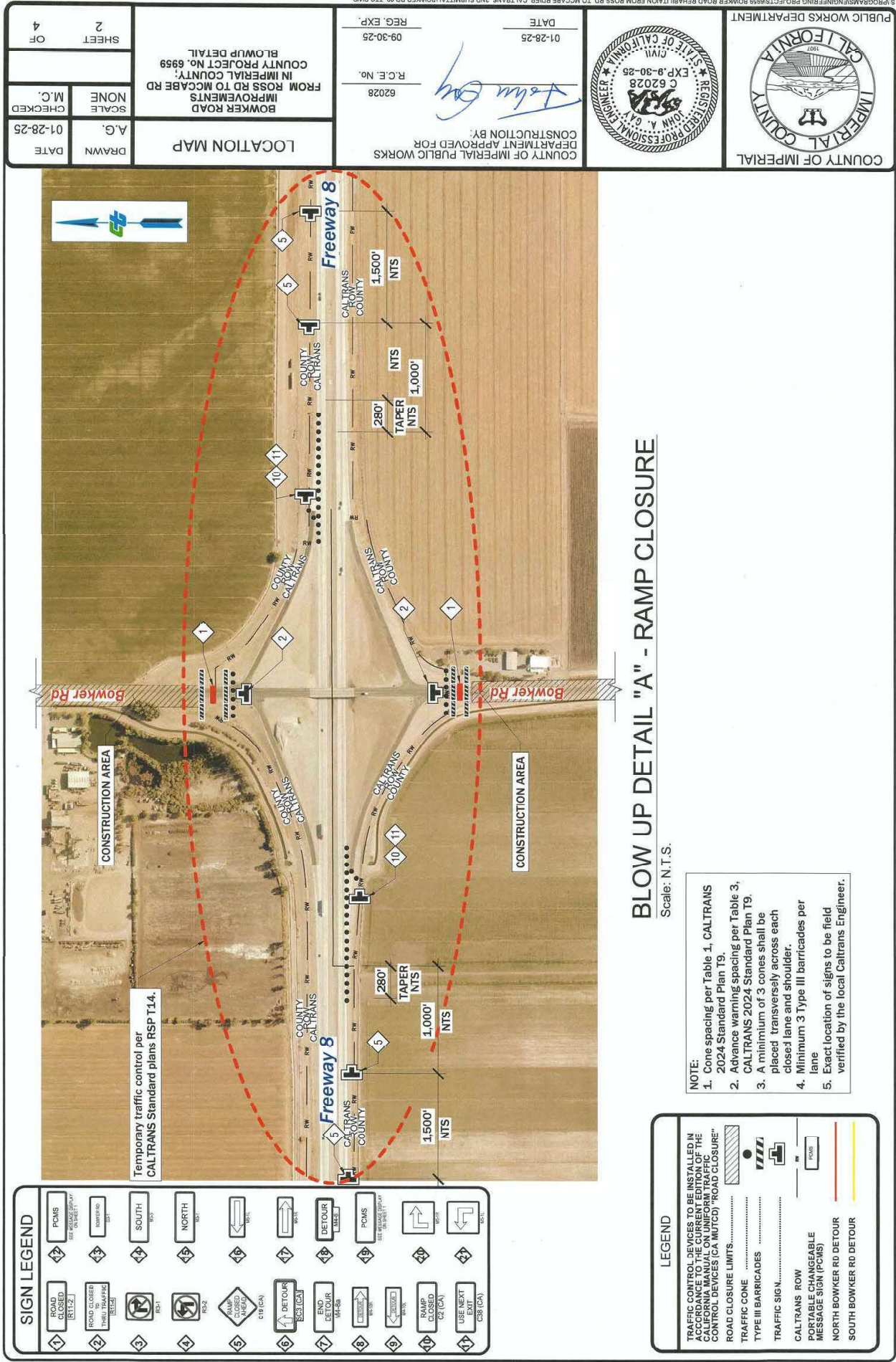



APPROVED

By Catherine Nguyen at 1:18 pm, Feb 13, 2025

Caltrans Permits Received 02-01-25

11-25-N-TK-0121

SIGN LEGEND	
1	ROAD CLOSED AHEAD
2	ROAD CLOSED TO TRAILER TRUCKS
3	SOUTH
4	NORTH
5	RAMP CLOSED AHEAD
6	1-1 DETOUR
7	END DETOUR
8	ROAD CLOSED
9	RAMP CLOSED
10	USE NEXT EXIT
11	USE NEXT EXIT

LEGEND	
TRAFFIC CONTROL DEVICES TO BE INSTALLED IN ACCORDANCE TO THE CURRENT EDITION OF THE CALIFORNIA MANUAL ON UNIFORM TRAFFIC CONTROL DEVICES (CA MUTCD) "ROAD CLOSURE"	
ROAD CLOSURE LIMITS	
TRAFFIC CONE	
TYPE III BARRICADES	
TRAFFIC SIGN	
CALTRANS ROW	
PORTABLE CHANGEABLE MESSAGE SIGN (PCMS)	
NORTH BOWKER RD DETOUR	
SOUTH BOWKER RD DETOUR	

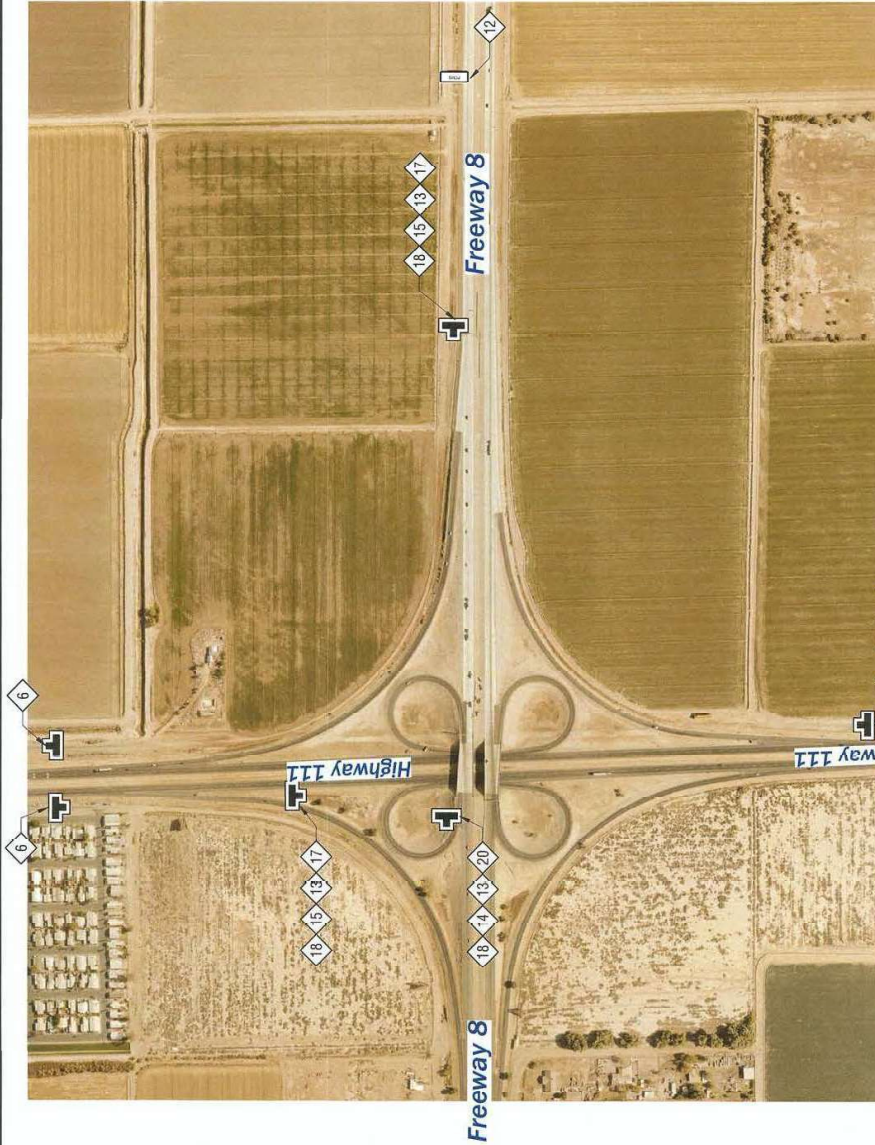

## BLOW UP DETAIL "B" - BOWKER RD DETOUR

Scale: N.T.S.

- NOTE:
1. Cone spacing per Table 1, CALTRANS 2024 Standard Plan T9.
  2. Advance warning spacing per Table 3, CALTRANS 2024 Standard Plan T9.
  3. A minimum of 3 cones shall be placed transversely across each closed lane and shoulder.
  4. Minimum 3 Type III barricades per lane.
  5. Exact location of signs to be field verified by the local Caltrans Engineer.

DATE 01-28-25		REG. EXP. 09-30-25	
CONSTRUCTION BY: <i>John Goy</i>		R.C.E. No. 62028	
COUNTY OF IMPERIAL PUBLIC WORKS DEPARTMENT APPROVED FOR			
CIVIL STATE OF CALIFORNIA EXP. 9-30-25 C 62028 JOHN A. GOY REGISTERED PROFESSIONAL ENGINEER			
PUBLIC WORKS DEPARTMENT COUNTY OF IMPERIAL			
LOCATION MAP		BOWKER ROAD IMPROVEMENTS FROM ROSS RD TO MCCABE RD IN IMPERIAL COUNTY; COUNTY PROJECT NO. 6959 BLOWUP DETAIL	
DRAWN DATE 01-28-25	A.G. SCALE NONE	CHECKED M.C.	SHEET 3 OF 4

S:\PROGRAMS\ENGINEERING\PROJECTS\6959 BOWKER ROAD REHABILITATION FROM ROSS RD TO MCCABE RD\EP\_CALTRANS\_2ND SUBMITTAL\BOWKER RD 09\_TTC.DWG  
PLOT DATE: 1/28/2025



APPROVED

By Catherine Nguyen at 1:18 pm, Feb 13, 2025

Caltrans Permits Received 02-01-25

11-25-N-TK-0121

SIGN LEGEND	
1	ROAD CLOSED (R112)
2	ROAD CLOSED TO TRAIL (R112.1)
3	ROAD CLOSED TO BOWKER RD (R112.2)
4	SOUTH (S1)
5	NORTH (N1)
6	ROAD CLOSED (R112)
7	DETOUR (D1)
8	DETOUR (D2)
9	DETOUR (D3)
10	DETOUR (D4)
11	DETOUR (D5)
12	DETOUR (D6)
13	DETOUR (D7)
14	DETOUR (D8)
15	DETOUR (D9)
16	DETOUR (D10)
17	DETOUR (D11)
18	DETOUR (D12)
19	DETOUR (D13)
20	DETOUR (D14)
21	DETOUR (D15)
22	DETOUR (D16)
23	DETOUR (D17)
24	DETOUR (D18)
25	DETOUR (D19)
26	DETOUR (D20)
27	DETOUR (D21)
28	DETOUR (D22)
29	DETOUR (D23)
30	DETOUR (D24)
31	DETOUR (D25)
32	DETOUR (D26)
33	DETOUR (D27)
34	DETOUR (D28)
35	DETOUR (D29)
36	DETOUR (D30)
37	DETOUR (D31)
38	DETOUR (D32)
39	DETOUR (D33)
40	DETOUR (D34)
41	DETOUR (D35)
42	DETOUR (D36)
43	DETOUR (D37)
44	DETOUR (D38)
45	DETOUR (D39)
46	DETOUR (D40)
47	DETOUR (D41)
48	DETOUR (D42)
49	DETOUR (D43)
50	DETOUR (D44)
51	DETOUR (D45)
52	DETOUR (D46)
53	DETOUR (D47)
54	DETOUR (D48)
55	DETOUR (D49)
56	DETOUR (D50)
57	DETOUR (D51)
58	DETOUR (D52)
59	DETOUR (D53)
60	DETOUR (D54)
61	DETOUR (D55)
62	DETOUR (D56)
63	DETOUR (D57)
64	DETOUR (D58)
65	DETOUR (D59)
66	DETOUR (D60)
67	DETOUR (D61)
68	DETOUR (D62)
69	DETOUR (D63)
70	DETOUR (D64)
71	DETOUR (D65)
72	DETOUR (D66)
73	DETOUR (D67)
74	DETOUR (D68)
75	DETOUR (D69)
76	DETOUR (D70)
77	DETOUR (D71)
78	DETOUR (D72)
79	DETOUR (D73)
80	DETOUR (D74)
81	DETOUR (D75)
82	DETOUR (D76)
83	DETOUR (D77)
84	DETOUR (D78)
85	DETOUR (D79)
86	DETOUR (D80)
87	DETOUR (D81)
88	DETOUR (D82)
89	DETOUR (D83)
90	DETOUR (D84)
91	DETOUR (D85)
92	DETOUR (D86)
93	DETOUR (D87)
94	DETOUR (D88)
95	DETOUR (D89)
96	DETOUR (D90)
97	DETOUR (D91)
98	DETOUR (D92)
99	DETOUR (D93)
100	DETOUR (D94)
101	DETOUR (D95)
102	DETOUR (D96)
103	DETOUR (D97)
104	DETOUR (D98)
105	DETOUR (D99)
106	DETOUR (D100)
107	DETOUR (D101)
108	DETOUR (D102)
109	DETOUR (D103)
110	DETOUR (D104)
111	DETOUR (D105)
112	DETOUR (D106)
113	DETOUR (D107)
114	DETOUR (D108)
115	DETOUR (D109)
116	DETOUR (D110)
117	DETOUR (D111)
118	DETOUR (D112)
119	DETOUR (D113)
120	DETOUR (D114)
121	DETOUR (D115)
122	DETOUR (D116)
123	DETOUR (D117)
124	DETOUR (D118)
125	DETOUR (D119)
126	DETOUR (D120)
127	DETOUR (D121)
128	DETOUR (D122)
129	DETOUR (D123)
130	DETOUR (D124)
131	DETOUR (D125)
132	DETOUR (D126)
133	DETOUR (D127)
134	DETOUR (D128)
135	DETOUR (D129)
136	DETOUR (D130)
137	DETOUR (D131)
138	DETOUR (D132)
139	DETOUR (D133)
140	DETOUR (D134)
141	DETOUR (D135)
142	DETOUR (D136)
143	DETOUR (D137)
144	DETOUR (D138)
145	DETOUR (D139)
146	DETOUR (D140)
147	DETOUR (D141)
148	DETOUR (D142)
149	DETOUR (D143)
150	DETOUR (D144)
151	DETOUR (D145)
152	DETOUR (D146)
153	DETOUR (D147)
154	DETOUR (D148)
155	DETOUR (D149)
156	DETOUR (D150)
157	DETOUR (D151)
158	DETOUR (D152)
159	DETOUR (D153)
160	DETOUR (D154)
161	DETOUR (D155)
162	DETOUR (D156)
163	DETOUR (D157)
164	DETOUR (D158)
165	DETOUR (D159)
166	DETOUR (D160)
167	DETOUR (D161)
168	DETOUR (D162)
169	DETOUR (D163)
170	DETOUR (D164)
171	DETOUR (D165)
172	DETOUR (D166)
173	DETOUR (D167)
174	DETOUR (D168)
175	DETOUR (D169)
176	DETOUR (D170)
177	DETOUR (D171)
178	DETOUR (D172)
179	DETOUR (D173)
180	DETOUR (D174)
181	DETOUR (D175)
182	DETOUR (D176)
183	DETOUR (D177)
184	DETOUR (D178)
185	DETOUR (D179)
186	DETOUR (D180)
187	DETOUR (D181)
188	DETOUR (D182)
189	DETOUR (D183)
190	DETOUR (D184)
191	DETOUR (D185)
192	DETOUR (D186)
193	DETOUR (D187)
194	DETOUR (D188)
195	DETOUR (D189)
196	DETOUR (D190)
197	DETOUR (D191)
198	DETOUR (D192)
199	DETOUR (D193)
200	DETOUR (D194)
201	DETOUR (D195)
202	DETOUR (D196)
203	DETOUR (D197)
204	DETOUR (D198)
205	DETOUR (D199)
206	DETOUR (D200)
207	DETOUR (D201)
208	DETOUR (D202)
209	DETOUR (D203)
210	DETOUR (D204)
211	DETOUR (D205)
212	DETOUR (D206)
213	DETOUR (D207)
214	DETOUR (D208)
215	DETOUR (D209)
216	DETOUR (D210)
217	DETOUR (D211)
218	DETOUR (D212)
219	DETOUR (D213)
220	DETOUR (D214)
221	DETOUR (D215)
222	DETOUR (D216)
223	DETOUR (D217)
224	DETOUR (D218)
225	DETOUR (D219)
226	DETOUR (D220)
227	DETOUR (D221)
228	DETOUR (D222)
229	DETOUR (D223)
230	DETOUR (D224)
231	DETOUR (D225)
232	DETOUR (D226)
233	DETOUR (D227)
234	DETOUR (D228)
235	DETOUR (D229)
236	DETOUR (D230)
237	DETOUR (D231)
238	DETOUR (D232)
239	DETOUR (D233)
240	DETOUR (D234)
241	DETOUR (D235)
242	DETOUR (D236)
243	DETOUR (D237)
244	DETOUR (D238)
245	DETOUR (D239)
246	DETOUR (D240)
247	DETOUR (D241)
248	DETOUR (D242)
249	DETOUR (D243)
250	DETOUR (D244)
251	DETOUR (D245)
252	DETOUR (D246)
253	DETOUR (D247)
254	DETOUR (D248)
255	DETOUR (D249)
256	DETOUR (D250)
257	DETOUR (D251)
258	DETOUR (D252)
259	DETOUR (D253)
260	DETOUR (D254)
261	DETOUR (D255)
262	DETOUR (D256)
263	DETOUR (D257)
264	DETOUR (D258)
265	DETOUR (D259)
266	DETOUR (D260)
267	DETOUR (D261)
268	DETOUR (D262)
269	DETOUR (D263)
270	DETOUR (D264)
271	DETOUR (D265)
272	DETOUR (D266)
273	DETOUR (D267)
274	DETOUR (D268)
275	DETOUR (D269)
276	DETOUR (D270)
277	DETOUR (D271)
278	DETOUR (D272)
279	DETOUR (D273)
280	DETOUR (D274)
281	DETOUR (D275)
282	DETOUR (D276)
283	DETOUR (D277)
284	DETOUR (D278)
285	DETOUR (D279)
286	DETOUR (D280)
287	DETOUR (D281)
288	DETOUR (D282)
289	DETOUR (D283)
290	DETOUR (D284)
291	DETOUR (D285)
292	DETOUR (D286)
293	DETOUR (D287)
294	DETOUR (D288)
295	DETOUR (D289)
296	DETOUR (D290)
297	DETOUR (D291)
298	DETOUR (D292)
299	DETOUR (D293)
300	DETOUR (D294)
301	DETOUR (D295)
302	DETOUR (D296)
303	DETOUR (D297)
304	DETOUR (D298)
305	DETOUR (D299)
306	DETOUR (D300)
307	DETOUR (D301)
308	DETOUR (D302)
309	DETOUR (D303)
310	DETOUR (D304)
311	DETOUR (D305)
312	DETOUR (D306)
313	DETOUR (D307)
314	DETOUR (D308)
315	DETOUR (D309)
316	DETOUR (D310)
317	DETOUR (D311)
318	DETOUR (D312)
319	DETOUR (D313)
320	DETOUR (D314)
321	DETOUR (D315)
322	DETOUR (D316)
323	DETOUR (D317)
324	DETOUR (D318)
325	DETOUR (D319)
326	DETOUR (D320)
327	DETOUR (D321)
328	DETOUR (D322)
329	DETOUR (D323)
330	DETOUR (D324)
331	DETOUR (D325)
332	DETOUR (D326)
333	DETOUR (D327)
334	DETOUR (D328)
335	DETOUR (D329)
336	DETOUR (D330)
337	DETOUR (D331)
338	DETOUR (D332)
339	DETOUR (D333)
340	DETOUR (D334)
341	DETOUR (D335)
342	DETOUR (D336)
343	DETOUR (D337)
344	DETOUR (D338)
345	DETOUR (D339)
346	DETOUR (D340)
347	DETOUR (D341)
348	DETOUR (D342)
349	DETOUR (D343)
350	DETOUR (D344)
351	DETOUR (D345)
352	DETOUR (D346)
353	DETOUR (D347)
354	DETOUR (D348)
355	DETOUR (D349)
356	DETOUR (D350)
357	DETOUR (D351)
358	DETOUR (D352)
359	DETOUR (D353)
360	DETOUR (D354)
361	DETOUR (D355)
362	DETOUR (D356)
363	DETOUR (D357)
364	DETOUR (D358)
365	DETOUR (D359)
366	DETOUR (D360)
367	DETOUR (D361)
368	DETOUR (D362)
369	DETOUR (D363)
370	DETOUR (D364)
371	DETOUR (D365)
372	DETOUR (D366)
373	DETOUR (D367)
374	DETOUR (D368)
375	DETOUR (D369)
376	DETOUR (D370)
377	DETOUR (D371)
378	DETOUR (D372)
379	DETOUR (D373)
380	DETOUR (D374)
381	DETOUR (D375)
382	DETOUR (D376)
383	DETOUR (D377)
384	DETOUR (D378)
385	DETOUR (D379)
386	DETOUR (D380)
387	DETOUR (D381)
388	DETOUR (D382)
389	DETOUR (D383)
390	DETOUR (D384)
391	DETOUR (D385)
392	DETOUR (D386)
393	DETOUR (D387)
394	DETOUR (D388)
395	DETOUR (D389)
396	DETOUR (D390)
397	DETOUR (D391)
398	DETOUR (D392)
399	DETOUR (D393)
400	DETOUR (D394)
401	DETOUR (D395)
402	DETOUR (D396)
403	DETOUR (D397)
404	DETOUR (D398)
405	DETOUR (D399)
406	DETOUR (D400)
407	DETOUR (D401)
408	DETOUR (D402)
409	DETOUR (D403)
410	DETOUR (D404)
411	DETOUR (D405)
412	DETOUR (D406)
413	DETOUR (D407)
414	DETOUR (D408)
415	DETOUR (D409)
416	DETOUR (D410)
417	DETOUR (D411)
418	DETOUR (D412)
419	DETOUR (D413)
420	DETOUR (D414)
421	DETOUR (D415)
422	DETOUR (D416)
423	DETOUR (D417)
424	DETOUR (D418)
425	DETOUR (D419)
426	DETOUR (D420)
427	DETOUR (D421)
428	DETOUR (D422)
429	DETOUR (D423)
430	DETOUR (D424)
431	DETOUR (D425)
432	DETOUR (D426)
433	DETOUR (D427)
434	DETOUR (D428)
435	DETOUR (D429)
436	DETOUR (D430)
437	DETOUR (D431)
438	DETOUR (D432)
439	DETOUR (D433)
440	DETOUR (D434)
441	DETOUR (D435)
442	DETOUR (D436)
443	DETOUR (D437)
444	DETOUR (D438)
445	DETOUR (D439)
446	DETOUR (D440)
447	DETOUR (D441)
448	DETOUR (D442)
449	DETOUR (D443)
450	DETOUR (D444)
451	DETOUR (D445)
452	DETOUR (D446)
453	DETOUR (D447)
454	DETOUR (D448)
455	DETOUR (D449)
456	DETOUR (D450)
457	DETOUR (D451)
458	DETOUR (D452)
459	DETOUR (D453)
460	DETOUR (D454)
461	DETOUR (D455)
462	DETOUR (D456)
463	DETOUR (D457)
464	DETOUR (D458)
465	DETOUR (D459)
466	DETOUR (D460)
467	DETOUR (D461)
468	DETOUR (D462)
469	DETOUR (D463)
470	DETOUR (D464)
471	DETOUR (D465)
472	DETOUR (D466)
473	DETOUR (D467)
474	DETOUR (D468)
475	DETOUR (D469)
476	DETOUR (D470)
477	DETOUR (D471)
478	DETOUR (D472)
479	DETOUR (D473)
480	DETOUR (D474)
481	DETOUR (D475)
482	DETOUR (D476)
483	DETOUR (D477)
484	DETOUR (D478)
485	DETOUR (D479)
486	DETOUR (D480)
487	DETOUR (D481)
488	DETOUR (D482)
489	DETOUR (D483)
490	DETOUR (D484)
491	DETOUR (D485)
492	DETOUR (D486)
493	DETOUR (D487)
494	DETOUR (D488)
495	DETOUR (

STATE OF CALIFORNIA • DEPARTMENT OF TRANSPORTATION

**NOTICE OF COMPLETION**

TR-0128 (REV 06/01) CT #7541-5529-1

PERMIT NO: 11-25-6-TK-0121

DIST/CO/RTE/PM: 11/IMP/8/R42.54

Dear Sir or Madam:  
All work authorized by the above-numbered permit was completed on \_\_\_\_\_  
DATE

SIGNATURE OF PERMITTEE \_\_\_\_\_

FM 92 1546 M	<b>ADA</b>	For individuals with sensory disabilities, this document is available in alternate formats. For information call (916) 654-6410 or TDD (916) 654-3880 or write Records and Forms Management, 1120 N Street, MS-89, Sacramento, CA 95814.
	<b>Notice</b>	

## ENCROACHMENT PERMIT GENERAL PROVISIONS

TR-0045 (REV. 12/2022)

1. **AUTHORITY:** The California Department of Transportation ("Department") has authority to issue encroachment permits under Division 1, Chapter 3, Article 1, Sections 660 through 734 of the Streets and Highways Code.
2. **REVOCATION:** Encroachment permits are revocable on five (5) business days' notice unless otherwise stated on the permit or otherwise provided by law, and except as provided by law for public corporations, franchise holders, and utilities. Notwithstanding the foregoing, in an emergency situation as determined by the Department, an encroachment permit may be revoked immediately. These General Provisions and any applicable Special Provisions are subject to modification or abrogation by the Department at any time. Permittees' joint use agreements, franchise rights, reserved rights or any other agreements for operating purposes in State of California ("State") highway right-of-way may be exceptions to this revocation.
3. **DENIAL FOR NONPAYMENT OF FEES:** Failure to pay encroachment permit fees when due may result in rejection of future applications, denial of encroachment permits, and revocation of the encroachment permit if already issued.
4. **PERMITTEE AUTHORIZATION FOR OTHERS TO PERFORM WORK:** This encroachment permit allows only the Permittee and/or Permittee's authorized contractor or agent to work within or encroach upon the State highway right-of-way, and the Permittee may not assign or transfer this encroachment permit. Any attempt to assign or transfer this encroachment permit shall be null and void. Permittee shall provide to the Department a list of Permittee's authorized contractors/agents, in the form and at the time specified by the Department but if no time is specified then no later than the pre-construction meeting. Permittee shall keep the list current and shall provide updates to the Department immediately upon any change to the list of authorized contractors/agents, including but not limited the addition, removal, or substitution of an authorized contractor/agent, or a new address or contact information for an existing authorized contractor/agent. Permittee is responsible for the acts and/or omissions of any person or entity acting on behalf of the Permittee, even if such person or entity is not included on Permittee's list of authorized contractors and/or agents.
5. **ACCEPTANCE OF PROVISIONS:** Permittee, and the Permittee's authorized contractors and/or agents, understand and agree to accept and comply with these General Provisions, the Special Provisions, any and all terms and/or conditions contained in or incorporated into the encroachment permit, and all attachments to the encroachment permit (collectively "the Permit Conditions"), for any encroachment, work, and/or activity to be performed under this encroachment permit and/or under color of authority of this encroachment permit. Permittee understands and agrees the Permit Conditions are applicable to and enforceable against Permittee as long as the encroachment remains in, under, or over any part of the State highway right-of-way. The Permittee's authorized contractors and/or agents, are also bound by the Permit Conditions. Non-compliance with the Permit Conditions by the Permittee's authorized contractor and/or agent will be deemed non-compliance by the Permittee.
6. **BEGINNING OF WORK:** When traffic is not impacted (see General Provision Number 35), the Permittee must notify the Department's representative two (2) business days before starting permitted work. Permittee must notify the Department's representative if the work is to be interrupted for a period of five (5) business days or more, unless otherwise agreed upon. All work must be performed on weekdays during regular work hours, excluding holidays, unless otherwise specified in this encroachment permit.
7. **STANDARDS OF CONSTRUCTION:** All work performed within State highway right-of-way must conform to all applicable Departmental construction standards including but not limited to: Standard Specifications, Standard Plans, Project Development Procedures Manual, Highway Design Manual and Special Provisions.

Other than as expressly provided by these General Provisions, the Special Provisions, the Standard Specifications, Standard Plans, and other applicable Departmental standards, nothing in these General Provisions is intended to give any third party any legal or equitable right, remedy, or claim with respect to the encroachment permit and/or to these General Provisions or any provision herein. These General Provisions are for the sole and exclusive benefit of the Permittee and the Department.

Where reference is made in such standards to "Contractor" and "Engineer," these are amended to be read as "Permittee" and "Department's representative," respectively, for purposes of this encroachment permit.
8. **PLAN CHANGES:** Deviations from plans, specifications, and/or the Permit Conditions as defined in General Provision Number 5 are not allowed without prior approval from the Department's representative and the Federal Highway Administration ("FHWA") representative if applicable.
9. **RIGHT OF ENTRY, INSPECTION AND APPROVAL:** All work is subject to monitoring and inspection. The United States, the State, the Department, and the Directors, officers, employees, agents, and/or contractors of the State and/or of the Department, and other state, and federal agencies, and the FHWA, through their agents or representatives, must have full access to highway

**ENCROACHMENT PERMIT GENERAL PROVISIONS**

facilities/encroachment area, at any and all times for the purpose of inspection, maintenance, activities needed for construction/reconstruction, and operation of the State highway right-of-way.

Upon completion of work, Permittee must request a final inspection for acceptance and approval by the Department. The local public agency Permittee must not give final construction approval to its contractor until final acceptance and approval by the Department is obtained.

**10. PERMIT AT WORKSITE:** Permittee and Permittee's authorized contractors/agents must keep the permit package and current list of authorized contractors/agents, or copies thereof, at the work site at all times and must show such documents upon request to any Department representative or law enforcement officer. If the permit package or current list of authorized contractors/agents, or copies thereof, are not kept and made available at the work site at all times, then all work must be suspended.

**11. CONFLICTING ENCROACHMENTS:** Permittee must yield start of work to ongoing, prior authorized work adjacent to or within the limits of the Permittee's project site. When existing encroachments conflict with Permittee's work, the Permittee must bear all cost for rearrangements (e.g., relocation, alteration, removal, etc.).

**12. PERMITS, APPROVALS, AND CONCURRENCES FROM OTHER AGENCIES AND/OR ENTITIES:** This encroachment permit is invalidated if the Permittee has not obtained all permits, approvals, and concurrences necessary and required by law, including but not limited to those from the California Public Utilities Commission ("CPUC"), California Occupational Safety and Health Administration ("Cal-OSHA"), local and state and federal environmental agencies, the California Coastal Commission, and any other public agency and/or entity having jurisdiction. Permittee is responsible for providing notice of the encroachment to, and obtaining concurrence from, any person or entity (whether public or private) affected by the scope of work described in the encroachment permit, regardless of whether such notice or concurrence is required by law; the Department is not responsible to provide such notice or obtain such concurrence. Permittee warrants all such permits, approvals, and concurrences have been obtained before beginning work under this encroachment permit. The Department may, at the Department's discretion, require the Permittee to demonstrate that Permittee has obtained all such permits, approvals, and concurrences, and Permittee shall demonstrate this at the time and in the manner specified by the Department.

**13. PEDESTRIAN AND BICYCLIST SAFETY:** A safe continuous passageway must be maintained through the work area at existing pedestrian or bicycle facilities. At no time must pedestrians be diverted onto a portion of the street used for vehicular traffic. At locations where safe alternate passageways cannot be provided, appropriate signs and barricades must be installed at the limits of construction and in advance of the limits of construction at the nearest crosswalk or intersection to detour

pedestrians to facilities across the street. Attention is directed to Section 7-1.04 "Public Safety," and to Section 12-4.04 "Temporary Pedestrian Access Routes," and to Section 16-2.02 "Temporary Pedestrian Facility," of the Department's Standard Specifications, and to California Vehicle Code section 21760, subdivision (c).

**14. PUBLIC TRAFFIC CONTROL:** The Permittee must provide traffic control protection, warning signs, lights, safety devices, etc., and take all other measures necessary for the traveling public's safety as required by law and/or the Department. While providing traffic control, the needs of all road users, including but not limited to motorists, bicyclists and pedestrians, including persons with disabilities in accordance with the Americans with Disabilities Act, must be an essential part of the work activity.

Lane, Bike Lane, Sidewalk, Crosswalk, and/or shoulder closures must comply with the Department's Standard Specifications and Standard Plans for Temporary Traffic Control Systems & Temporary Pedestrian Access Routes, and with the applicable Special Provisions. Where issues are not addressed in the Standard Specifications, Standard Plans, and/or Special Provisions, the California Manual on Uniform Traffic Control Devices (Part 6, Temporary Traffic Control) must be followed.

**15. MINIMUM INTERFERENCE WITH TRAFFIC:** Permittee must plan and conduct work so as to create the least possible inconvenience to the traveling public (motorized vehicles, unmotorized vehicles such as bicycles, pedestrians, person(s) with disabilities, etc.), such that traffic is not unreasonably delayed.

**16. STORAGE OF EQUIPMENT AND MATERIALS:** The storage of equipment or materials is not allowed within State highway right-of-way, unless specified within the Special Provisions of this encroachment permit. If encroachment permit Special Provisions allow for the storage of equipment or materials within the State highway right-of-way, the equipment and material storage must also comply with Section 7-1.04, Public Safety, of the Department's Standard Specifications.

**17. CARE OF DRAINAGE:** Permittee must provide alternate drainage for any work interfering with an existing drainage facility in compliance with the Department's Standard Specifications, Standard Plans, and/or as directed by the Department's representative.

**18. RESTORATION AND REPAIRS IN STATE HIGHWAY RIGHT-OF-WAY:** Permittee is responsible for restoration and repair of State highway right-of-way resulting from permitted work (Streets and Highways Code, section 670 et seq.).

**19. STATE HIGHWAY RIGHT-OF-WAY CLEAN UP:** Upon completion of work, Permittee must remove and dispose of all scraps, refuse, brush, timber, materials, etc. off the State highway right-of-way. The aesthetics of the highway must be as it was before work started or better.

**20. COST OF WORK:** Unless stated otherwise in the encroachment permit or a separate written agreement with the Department, the Permittee must bear all costs



**ENCROACHMENT PERMIT GENERAL PROVISIONS**

- incurred for work within the State highway right-of-way and waives all claims for indemnification or contribution from the United States, the State, the Department, and from the Directors, officers, and employees of the State and/or the Department. Removal of Permittee's personal property and improvements shall be at no cost to the United States, the State, and the Department.
21. **ACTUAL COST BILLING:** When specified in the permit, the Department will bill the Permittee actual costs at the currently set Standard Hourly Rate for encroachment permits.
  22. **AS-BUILT PLANS:** When required, Permittee must submit one (1) set of folded as-built plans within thirty (30) calendar days after completion and acceptance of work in compliance with requirements listed as follows:
    - a) Upon completion of the work provided herein, the Permittee must submit a paper set of As-Built plans to the Department's representative.
    - b) All changes in the work will be shown on the plans, as issued with the permit, including changes approved by Encroachment Permit Rider.
    - c) The plans are to be prominently stamped or otherwise noted "AS-BUILT" by the Permittee's representative who was responsible for overseeing the work. Any original plan that was approved with a Department stamp, or by signature of the Department's representative, must be used for producing the As-Built plans.
    - d) If construction plans include signing or striping, the dates of signing or striping removal, relocation, or installation must be shown on the As-Built plans when required as a condition of the encroachment permit. When the construction plans show signing and striping for staged construction on separate sheets, the sheet for each stage must show the removal, relocation, and installation dates of the appropriate staged striping and signing.
    - e) As-Built plans must contain the Encroachment Permit Number, County, Route, and Post Mile on each sheet.
    - f) The As-Built Plans must not include a disclaimer statement of any kind that differs from the obligations and protections provided by sections 6735 through 6735.6 of the California Business and Professions Code. Such statements constitute non-compliance with Encroachment Permit requirements and may result in the Department retaining Performance Bonds or deposits until proper plans are submitted. Failure to comply may also result in denial of future encroachment permits or a provision requiring a public agency to supply additional bonding.
  23. **PERMITS FOR RECORD PURPOSES ONLY:** When work in the State highway right-of-way is within an area under a Joint Use Agreement (JUA) or a Consent to Common Use Agreement (CCUA), a fee exempt encroachment permit is issued to the Permittee for the purpose of providing a notice and record of work. The Permittee's prior rights must be preserved without the intention of creating new or different rights or obligations.
- "Notice and Record Purposes Only" must be stamped across the face of the encroachment permit.
24. **BONDING:** The Permittee must file bond(s), in advance, in the amount(s) set by the Department and using forms acceptable to the Department. The bonds must name the Department as obligee. Failure to maintain bond(s) in full force and effect will result in the Department stopping all work under this encroachment permit and possibly revoking other encroachment permit(s). Bonds are not required of public corporations or privately-owned utilities unless Permittee failed to comply with the provisions and/or conditions of a prior encroachment permit. The surety company is responsible for any latent defects as provided in California Code of Civil Procedure section 337.15. A local public agency Permittee also must comply with the following requirements:
    - a) In recognition that project construction work done on State property will not be directly funded and paid by State, for the purpose of protecting stop notice claimants and the interests of State relative to successful project completion, the local public agency Permittee agrees to require the construction contractor to furnish both a payment and performance bond in the local public agency's name with both bonds complying with the requirements set forth in Section 3-1.05 Contract Bonds of the Department's Standard Specifications before performing any project construction work.
    - b) The local public agency Permittee must defend, indemnify, and hold harmless the United States, the State and the Department, and the Directors, officers, and employees of the State and/or Department, from all project construction related claims by contractors, subcontractors, and suppliers, and from all stop notice and/or mechanic's lien claimants. The local public agency also agrees to remedy, in a timely manner and to the Department's satisfaction, any latent defects occurring as a result of the project construction work.
  25. **FUTURE MOVING OF INSTALLATIONS:** Permittee understands and agrees to relocate a permitted installation upon notice by the Department. Unless under prior property right or agreement, the Permittee must comply with said notice at the Permittee's sole expense.
  26. **ENVIRONMENTAL:**
    - a) **ARCHAEOLOGICAL/HISTORICAL:** If any archaeological or historical resources are identified or encountered in the work vicinity, the Permittee must immediately stop work, notify the Department's representative, retain a qualified archaeologist who must evaluate the site at Permittee's sole expense, and make recommendations to the Department's representative regarding the continuance of work.
    - b) **HAZARDOUS MATERIALS:** If any hazardous waste or materials (such as underground storage tanks, asbestos pipes, contaminated soil, etc.) are identified or encountered in the work vicinity, the Permittee must immediately stop work, notify the Department's representative, retain a qualified hazardous

**ENCROACHMENT PERMIT GENERAL PROVISIONS**

waste/material specialist who must evaluate the site at the Permittee's sole expense, and make recommendations to the Department's representative regarding the continuance of work.

Attention is directed to potential aerially deposited lead (ADL) presence in unpaved areas along highways. It is the Permittee's responsibility to take all appropriate measures to protect workers in conformance with California Code of Regulations Title 8, Section 1532.1, "Lead," and with Cal-OSHA Construction Safety Orders, and to ensure roadway soil management is in compliance with Department of Toxic Substances Control (DTSC) requirements.

- c) **BIOLOGICAL:** If any regional, state, or federally listed biological resource is identified or encountered in the work vicinity, the Permittee must immediately stop work, notify the Department's representative, retain a qualified biologist who must evaluate the site at Permittee's sole expense, and make recommendations to the Department's representative regarding the continuance of work.
- 27. **PREVAILING WAGES:** Work performed by or under an encroachment permit may require Permittee's contractors and subcontractors to pay appropriate prevailing wages as set by the California Department of Industrial Relations. Inquiries or requests for interpretations relative to enforcement of prevailing wage requirements must be directed to the California Department of Industrial Relations.
- 28. **LIABILITY, DEFENSE, AND INDEMNITY:** The Permittee agrees to indemnify and save harmless the United States, the State, the Department, and the Directors, officers, employees, agents and/or contractors of the State and/or of the Department, including but not limited to the Director of Transportation and the Deputy Directors, from any and all claims, demands, damages, costs, liability, suits, or actions of every name, kind, and description, including but not limited to those brought for or on account of property damage, invasion of privacy, violation or deprivation of a right under a state or federal law, environmental damage or penalty, or injury to or death of any person including but not limited to members of the public, the Permittee, persons employed by the Permittee, and/or persons acting on behalf of the Permittee, arising out of or in connection with: (a) the issuance and/or use of this encroachment permit; and/or (b) the encroachment, work, and/or activity conducted pursuant to this encroachment permit, or under color of authority of this encroachment permit but not in full compliance with the Permit Conditions as defined in General Provision Number 5 ("Unauthorized Work or Activity"); and/or (c) the installation, placement, design, existence, operation, and/or maintenance of the encroachment, work, and/or activity; and/or (d) the failure by the Permittee, or by anyone acting for or on behalf of the Permittee, to perform the Permittee's obligations under any part of the Permit Conditions as defined in General Provision Number 5, in respect to maintenance or any other obligation; and/or (e) any change to the Department's property or adjacent

property, including but not limited to the features or conditions of either of them, made by the Permittee or anyone acting on behalf of the Permittee; and/or (f) a defect or obstruction related to or caused by the encroachment, work, and/or activity whether conducted in compliance with the Permit Conditions as defined in General Provision Number 5 or constituting Unauthorized Work or Activity, or from any cause whatsoever. The duty of the Permittee to indemnify and save harmless includes the duties to defend as set forth in Section 2778 of the Civil Code.

It is the intent of the Department and the Permittee that except as prohibited by law, the Permittee will defend, indemnify, and hold harmless as set forth in this General Provision Number 28 regardless of the existence or degree of fault or negligence, whether active or passive, primary or secondary, on the part of: the United States, the State; the Department; the Directors, officers, employees, agents and/or contractors of the State and/or of the Department, including but not limited to the Director of Transportation and the Deputy Directors; the Permittee; persons employed by the Permittee; and/or persons acting on behalf of the Permittee.

The Permittee waives any and all rights to any type of expressed or implied indemnity from or against the United States, the State, the Department, and the Directors, officers, employees, agents, and/or contractors of the State and/or of the Department, including but not limited to the Director of Transportation and the Deputy Directors.

The Permittee understands and agrees to comply with the obligations of Titles II and III of the Americans with Disabilities Act in the conduct of the encroachment, work, and/or activity whether conducted pursuant to this encroachment permit or constituting Unauthorized Work or Activity, and further agrees to defend, indemnify, and save harmless the United States, the State, the Department, and the Directors, officers, employees, agents, and/or contractors of the State and/or of the Department, including but not limited to the Director of Transportation and the Deputy Directors, from any and all claims, demands, damages, costs, penalties, liability, suits, or actions of every name, kind, and description arising out of or by virtue of the Americans with Disabilities Act.

The Permittee understands and agrees the Directors, officers, employees, agents, and/or contractors of the State and/or of the Department, including but not limited to the Director of Transportation and the Deputy Directors, are not personally responsible for any liability arising from or by virtue of this encroachment permit.

For the purpose of this General Provision Number 28 and all paragraphs herein, "contractors of the State and/or of the Department" includes contractors, and their subcontractors, under contract to the State and/or the Department.

This General Provision Number 28 and all paragraphs herein take effect immediately upon issuance of this encroachment permit, and apply before, during, and after the encroachment, work, and/or activity

**ENCROACHMENT PERMIT GENERAL PROVISIONS**

contemplated under this encroachment permit, whether such work is in compliance with the Permit Conditions as defined in General Provision Number 5 or constitutes Unauthorized Work or Activity, except as otherwise provided by California law. The Permittee's obligations to defend, indemnify, and save harmless under this General Provision Number 28 take effect immediately upon issuance of this encroachment permit and have no expiration date, including but not limited to situations in which this encroachment permit expires or is revoked, the work or activity performed under this encroachment permit is accepted or not accepted by the Department, the encroachment, work, and/or activity is conducted in compliance with the Permit Conditions as defined in General Provision Number 5 or constitutes Unauthorized Work or Activity, and/or no work or activity is undertaken by the Permittee or by others on the Permittee's behalf.

If the United States or an agency, department, or board of the United States is the Permittee, the first two paragraphs of this General Provision Number 28 (beginning "The Permittee agrees to indemnify..." and "It is the intent of the parties...") are replaced by the following paragraph:

Claims for personal injury, death, or property damage allegedly caused by the negligent or wrongful act or omission of any employee of the United States acting within the scope of their official duties are subject to the Federal Tort Claims Act, as amended, 28 U.S.C. § 1346 and § 2671 et seq. (Chapter 171).

29. **NO PRECEDENT ESTABLISHED:** This encroachment permit is issued with the understanding that it does not establish a precedent.

30. **FEDERAL CIVIL RIGHTS REQUIREMENTS FOR PUBLIC ACCOMMODATION:**

a) As part of the consideration for being issued this encroachment permit, the Permittee, on behalf of Permittee and on behalf of Permittee's personal representatives, successors in interest, and assigns, does hereby covenant and agree that:

- i) No person on the grounds of race, color, or national origin may be excluded from participation in, be denied the benefits of, or be otherwise subjected to discrimination in the use of said facilities.
- ii) That in connection with the construction of any improvements on said lands and the furnishings of services thereon, no discrimination must be practiced in the selection and retention of first-tier subcontractors in the selection of second-tier subcontractors.
- iii) That such discrimination must not be practiced against the public in their access to and use of the facilities and services provided for public accommodations (such as eating, sleeping, rest, recreation), and operation on, over, or under the space of the State highway right-of-way.
- iv) That the Permittee must use the premises in compliance with all other requirements imposed pursuant to Title 15, Code of Federal

Regulations, Commerce and Foreign Trade, Subtitle A. Office of the Secretary of Commerce, Part 8 (15 C.F.R. Part 8) and as said Regulations may be amended.

- b) That in the event of breach of any of the above nondiscrimination covenants, the State and the Department have the right to terminate this encroachment permit and to re-enter and repossess said land and the facilities thereon and hold the same as if said permit had never been made or issued.

31. **MAINTENANCE:** The Permittee is responsible at Permittee's sole expense for the encroachment, and the inspection, maintenance, repair, and condition thereof, and is responsible to ensure the encroachment does not negatively impact State highway safety, maintenance, operations, construction, State facilities, activities related to construction/reconstruction, or other encroachments. The Permittee's obligations in the preceding sentence take effect immediately upon issuance of this encroachment permit and continue until the encroachment is entirely and permanently removed. Additional encroachment permits or approval documents may be required authorizing work related to inspection, repair, and/or maintenance activities. Contact the Department for information.

32. **SPECIAL EVENTS:** In accordance with subdivision (a) of Streets and Highways Code section 682.5 and 682.7, the Department is not responsible for the conduct or operation of the permitted activity, and the applicant agrees to defend, indemnify, and hold harmless the United States, the State, the Department, and the Directors, officers, employees, agents, and contractors of the State and/or of the Department, including but not limited to the Director of Transportation and the Deputy Directors, from any and all claims, demands, damages, costs, liability, suits, or actions of every name, kind and description arising out of any activity for which this encroachment permit is issued.

The Permittee is required, as a condition of this encroachment permit, for any event that awards prize compensation to competitors in gendered categories, for any participant level that receives prize compensation, to ensure the prize compensation for each gendered category is identical at each participant level. (Streets and Highways Code, section 682.7.)

The Permittee understands and agrees to comply with the obligations of Titles II and III of the Americans with Disabilities Act in the conduct of the event, and further agrees to defend, indemnify, and save harmless the United State, the State and the Department, and the Directors, officers, and employees of the State and/or Department, including but not limited to the Director of the Department and the Deputy Directors, from any and all claims, demands, damages, costs, liability, suits, or actions of every name, kind and description arising out of or by virtue of the Americans with Disabilities Act.

33. **PRIVATE USE OF STATE HIGHWAY RIGHT-OF-WAY:** State highway right-of-way must not be used for private purposes without compensation to the State. The gifting

**ENCROACHMENT PERMIT GENERAL PROVISIONS**

of public property uses and therefore public funds is prohibited under the California Constitution, Article XVI, Section 6.

34. **FIELD WORK REIMBURSEMENT:** Permittee must reimburse the Department for field work performed by or on behalf of the Department to correct or remedy issues created by the Permittee or by others acting on behalf of the Permittee, including but not limited to hazards or damaged facilities, or to clear refuse, debris, etc. not attended to by the Permittee or by others acting on behalf of the Permittee.
35. **LANE CLOSURE REQUEST SUBMITTALS AND NOTIFICATION OF CLOSURES TO THE DEPARTMENT:** Lane closure request submittals and notifications must be in accordance with Section 12-4.02, and Section 12.4-04, of the Department's Standard Specifications or as directed by the Department's representative. The Permittee must notify the Department's representative and the Traffic Management Center ("TMC") before initiating a lane closure or conducting an activity that may cause a traffic impact. In emergency situations when the corrective work or the emergency itself may affect traffic, the Department's representative and the TMC must be notified as soon as possible.
36. **SUSPENSION OF TRAFFIC CONTROL OPERATION:** The Permittee, upon notification by the Department's representative, must immediately suspend all traffic lane, bike lane, sidewalk, crosswalk, and/or shoulder closure operations and any operation that impedes the flow of traffic. All costs associated with this suspension must be borne by the Permittee.
37. **UNDERGROUND SERVICE ALERT (USA) NOTIFICATION:** Any excavation requires compliance with the provisions of Government Code section 4216 et seq., including but not limited to notice to a regional notification center, such as Underground Service Alert (USA). The Permittee must provide notification to the Department representative at least five (5) business days before, and the regional notification center at least forty-eight (48) hours before, performing any excavation work within the State highway right-of-way.
38. **COMPLIANCE WITH THE AMERICANS WITH DISABILITIES ACT (ADA):** All work within the State highway right-of-way to construct and/or maintain any public facility must be designed, maintained, and constructed strictly in accordance with all applicable Federal Access laws and regulations (including but not limited to Section 504 of the Rehabilitation Act of 1973, codified at 29 U.S.C. § 794), California Access laws and regulations relating to ADA, along with its implementing regulations, Title 28 of the Code of Federal Regulations Parts 35 and 36 (28 C.F.R., Ch. I, Part 35, § 35.101 et seq., and Part 36, § 36.101 et seq.), Title 36 of the Code of Federal Regulations Part 1191 (36 C.F.R., Ch. XI, Part 1191, § 1119.1 et seq.), Title 49 of the Code of Federal Regulations Part 37 (49 C.F.R., Ch. A, Part 37, § 37.1 et seq.), the United States Department of Justice Title II and Title III for the ADA, and California Government Code

section 4450 et seq., which require public facilities be made accessible to persons with disabilities.

Notwithstanding the requirements of the previous paragraph, all construction, design, and maintenance of public facilities must also comply with the Department's Design Information Bulletin 82, "Pedestrian Accessibility Guidelines for Highway Projects" and Standard Plans & Specifications on "Temporary Pedestrian Access Routes."

39. **STORMWATER:** The Permittee is responsible for full compliance with the following:
  - a) For all projects, the Department's Storm Water Program and the Department's National Pollutant Discharge Elimination System (NPDES) Permit requirements under Order No. 2012-0011-DWQ, NPDES No CAS000003; and
  - b) In addition, for projects disturbing one acre or more of soil, with the California Construction General Permit Order No. 2009-0009-DWQ, NPDES No CAS000002; and
  - c) In addition, for projects disturbing one acre or more of soil in the Lahontan Region with Order No. R6T-2016-0010, NPDES No CAG616002.
  - d) For all projects, it is the Permittee's responsibility to install, inspect, repair, and maintain all facilities and devices used for water pollution control practices (Best Management Practices/BMPs) before performing daily work activities.