



Public Works works for the Public



COUNTY OF
IMPERIAL

DEPARTMENT OF
PUBLIC WORKS

155 S. 11th Street
El Centro, CA
92243

Tel: (442) 265-1818
Fax: (442) 265-1858

Follow Us:



[www.facebook.com/
ImperialCountyDPW/](http://www.facebook.com/ImperialCountyDPW/)



[https://twitter.com/
CountyDpw/](https://twitter.com/CountyDpw/)

COUNTY OF IMPERIAL PUBLIC WORKS

155 S. 11th Street
El Centro, CA 92243

County Project: No.SR6841BH (BHCIP-B4 237) County of Imperial Behavioral Health Services (BHS) El Centro Outpatient Clinic "It Takes a Village" Interior Remodel, Exterior and Site Improvements and Roof Replacement Project. Located at 120 N. 8th Street, El Centro, CA 92243

County Project No. SR6841BH (BHCIP – B4 237)

ADDENDUM NO. 2

APRIL 22,2025

This *ADDENDUM* is hereby made part of the Contract Documents and specifications to the same extent as if originally included therein, and shall be signed by the Respondent and included with the proposal.

Clarification No.1: Construction Plans.

*Notes on different plans, please see attached Addendum#2 plans:
"THIS IS NOT PART OF THIS PROJECT, THIS WILL BE COMPLETED, IN THE PARKING LOT PROJECT, COUNTY PROJECT SR6841BH-P".*

The Consultant is responsible for advising any and all subconsultants of this change. Each Respondent must acknowledge receipt of this addendum in the noted space below and must be attached to the proposal.

John Gay, PE
Director of Public Works

Acknowledgement of Addendum No. 2

County Project No. SR6841BH (BHCIP -B4 237)7181PRO – County of Imperial Behavioral Health Services (BHS) El Centro Outpatient Clinic "It Takes a Village" Interior Remodel, Exterior and Site Improvements and Roof Replacement Project. Located at 120 N. 8th Street, El Centro, CA 92243

License No: _____

Print or Type Company Name: _____

Print or Type Authorized Name: _____

Authorized Signature of Consultant: _____

Date Signed: _____

FIGURE 1B-705.12.2.2
PARALLEL CURB RAMPS

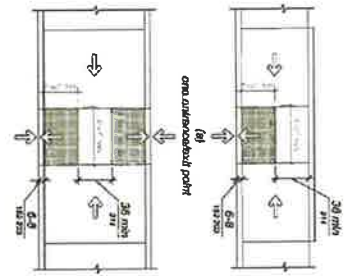

PARALLEL CURB RAMPS

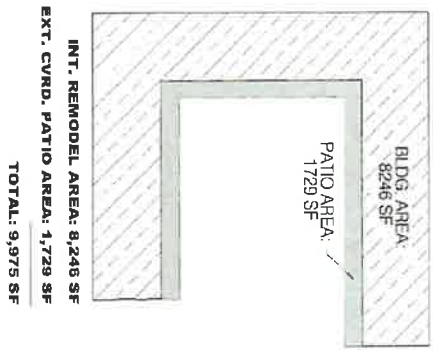

BLDG. AREA DIAGRAM

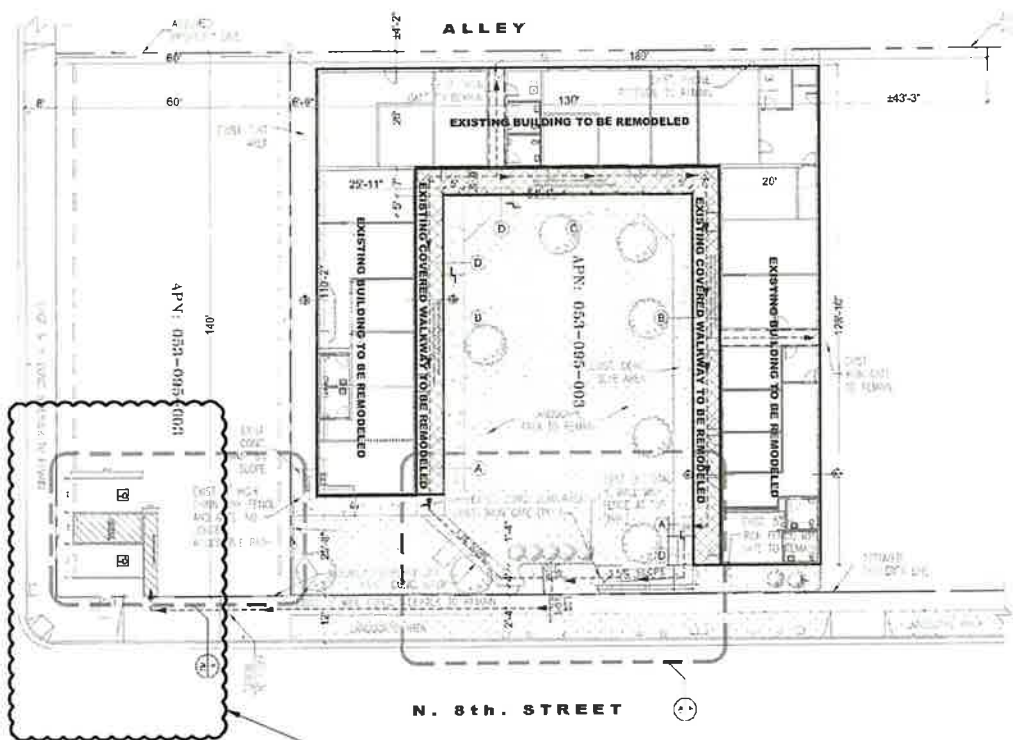

PROPOSED SITE PLAN & PATH OF TRAVEL



ALL PROPRIETARY PRODUCTS/
SPECIFICATIONS SHALL INCLUDE THE
BETTER STATEMENT.

THIS IS NOT PART OF THIS PROJECT. THIS
WILL BE COMPLETED IN THE PARKING LOT
PROJECT, COUNTY PROJECT S86841BHP

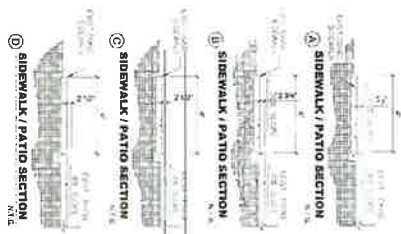

LEGEND:

1	2	3	4	5	6	7	8	9	10	11	12	13	14	15	16	17	18	19	20	21	22	23	24	25	26	27	28	29	30	31	32	33	34	35	36	37	38	39	40	41	42	43	44	45	46	47	48	49	50	51	52	53	54	55	56	57	58	59	60	61	62	63	64	65	66	67	68	69	70	71	72	73	74	75	76	77	78	79	80	81	82	83	84	85	86	87	88	89	90	91	92	93	94	95	96	97	98	99	100
---	---	---	---	---	---	---	---	---	----	----	----	----	----	----	----	----	----	----	----	----	----	----	----	----	----	----	----	----	----	----	----	----	----	----	----	----	----	----	----	----	----	----	----	----	----	----	----	----	----	----	----	----	----	----	----	----	----	----	----	----	----	----	----	----	----	----	----	----	----	----	----	----	----	----	----	----	----	----	----	----	----	----	----	----	----	----	----	----	----	----	----	----	----	----	----	----	----	----	-----

BEHAVIORAL HEALTH CLINIC
REMODEL & RE-ROOFING
120 N. 8th. STREET, EL CENTRO, CA 92243



1	2	3	4	5	6	7	8	9	10	11	12	13	14	15	16	17	18	19	20	21	22	23	24	25	26	27	28	29	30	31	32	33	34	35	36	37	38	39	40	41	42	43	44	45	46	47	48	49	50	51	52	53	54	55	56	57	58	59	60	61	62	63	64	65	66	67	68	69	70	71	72	73	74	75	76	77	78	79	80	81	82	83	84	85	86	87	88	89	90	91	92	93	94	95	96	97	98	99	100
---	---	---	---	---	---	---	---	---	----	----	----	----	----	----	----	----	----	----	----	----	----	----	----	----	----	----	----	----	----	----	----	----	----	----	----	----	----	----	----	----	----	----	----	----	----	----	----	----	----	----	----	----	----	----	----	----	----	----	----	----	----	----	----	----	----	----	----	----	----	----	----	----	----	----	----	----	----	----	----	----	----	----	----	----	----	----	----	----	----	----	----	----	----	----	----	----	----	----	-----

PROPOSED SITE PLAN
& PATH OF TRAVEL

A1.0

ALL INFORMATIONARY PRODUCTS
ARCHITECTS SHALL INCLUDE THE
ARCHITECTS SHALL INCLUDE THE
ARCHITECTS SHALL INCLUDE THE
ARCHITECTS SHALL INCLUDE THE
ARCHITECTS SHALL INCLUDE THE

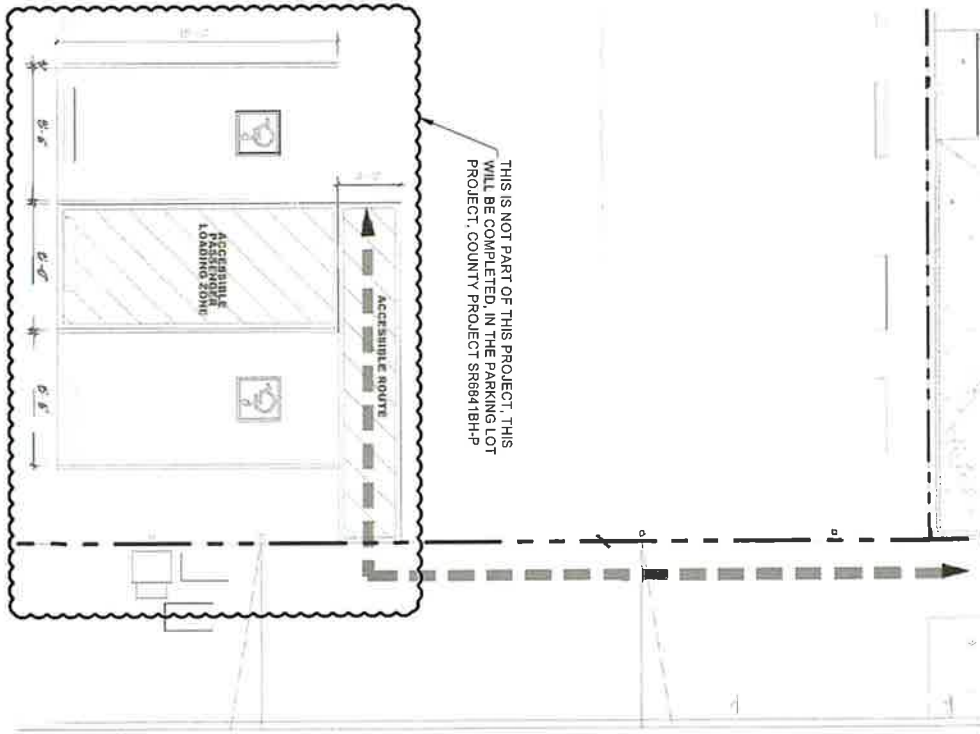

ADA ACCESSIBLE PARKING

ROUTE 100 - 100'

5

TRUNCATED DOME

ROUTE 100 - 100'

2

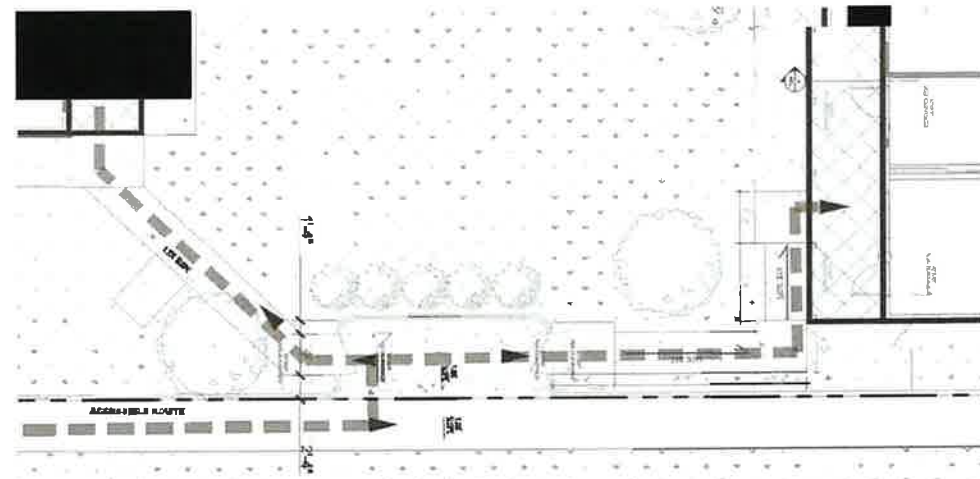

THIS IS NOT PART OF THIS PROJECT. THIS
WILL BE COMPLETED IN THE PARKING LOT
PROJECT, COUNTY PROJECT SR6841BH-P

TRUNCATED DOME
ADA STANDARDS
SCHEDULE 1

ACCESSIBLE STALL SYMBOL

ADA PARKING STALLS

ACCESSIBLE FORMER AT ENTRY

ARCHITECTS SHALL INCLUDE THE
ARCHITECTS SHALL INCLUDE THE
ARCHITECTS SHALL INCLUDE THE
ARCHITECTS SHALL INCLUDE THE
ARCHITECTS SHALL INCLUDE THE

A1.1

TRUNCATED DOME

BEHAVIORAL HEALTH CLINIC
REMODEL & RE-ROOFING
120 N. 8th STREET, EL CENTRO, CA 92243

ARCHITECTS SHALL INCLUDE THE
ARCHITECTS SHALL INCLUDE THE
ARCHITECTS SHALL INCLUDE THE
ARCHITECTS SHALL INCLUDE THE
ARCHITECTS SHALL INCLUDE THE